ely-news.co.uk

Ely News

Get **involved**

Like us on **Facebook** /elyweeklynews

Follow us on **Twitter** @jordandayCN

print | online | mobile

Thursday, March 6, 2013 45p where purchased

Why not take advantage of our amazing deal and enjoy the award-winning Cambridge News delivered to your door 6 days a week?

Major retail complex moves a step closer

MAMMOTH plans to build another out-of-town leisure and retail development in Ely have taken a major step forward this week.

Bosses at Turnstone (Ely) Ltd have submitted a 'screening opinion' to East Cambridgeshire District Council for a proposed multi-million pound leisure development on land adjacent to Ely Rugby Club, in Downham Road.

The screening opinion will see planners telling the developers what supporting evidence they want if and when a formal planning application is submitted, such as environmental/archaeological surveys.

The application comes just weeks after Cambridge Property Group, revealed it is drawing up plans to build a £20 million leisure and retail development, called Hereward Park, on land to the west of Turnstone's proposed site, where Ely City Football Club and the Ely Outdoor Sports Association (EOSA) currently are.

As previously reported, they say their plans involve building a new swimming pool and leisure village – but the firm is also hoping that Tesco could be swayed to build a new store there instead of on the proposed Octagon Park development in Angel Drove.

Turnstone's plans involve building a six-screen cinema and eight new restaurants – three of which would be

JORDAN DAY

'drive-throughs'. They also want to build an underpass at the A10.

A spokesman said: "We have submitted a screening request to the council and will shortly be undertaking an extensive public consultation that will enable Ely residents to comment on our plans for a cinema and restaurants.

"Following this we will then submit a planning application to the council.

"What we are proposing is in full accordance with the emerging Local Plan and reflects the wishes of Ely residents who have previously identified the Downham Road junction as their favoured choice for a leisure development."

In reaction to the application, a spokesman for the Cambridge Property Group said: "We are pleased that following the recent announcement relating to our major superstore, retail park and leisure complex on Downham Road, that Turnstone might now make some progress too."

A council spokesman said: "We are working very closely with Turnstone to deliver a multiplex cinema and together we are very close to being in a position to make a major announcement very soon on the progress which is being made."

What do YOU think?
Email us at editorial@elyweeklynews.co.uk or visit ely-news.co.uk

FLIPPIN' good fun! See page 3, plus more pictures at ely-news.co.uk

SUBSCRIPTION OFFER

Just £1.80 per week for three months – and we'll also deliver our new Cambridge Magazine FREE

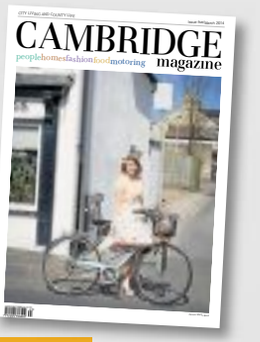

PLUS

FREE Sheaffer pen worth £30

CALL US ON 0845 603 0075

Applies to new customers paying by direct debit

N&C GLASS LTD

The Complete Package...

THE ULTIMATE IN ENERGY SAVING

Triple Glazing

Showroom & Factory
Unit 103 Lancaster Way
Business Park, Ely
CB6 3NY

01353 667964
info@nandcglass.co.uk

NOW IN OUR 30TH YEAR

Reduce Noise • Higher Security • Higher Energy Efficiency • U-Valve 0.8 • Windows Energy Rated A

The Complete Package.....Glass & Glazing • UPVC • Aluminium • Soffits & Fascias • Timber Wood

www.nandcglass.co.uk

Olive
Dental Care

Friendly and family orientated dental practice Located at Exning, near Newmarket.

Dental Sedation
• Specialising in dental phobia
• Custom designed calming interiors
• In house medical doctor

Facial Aesthetics
• Wrinkle reduction injections.
• Facial fillers.

CEREC-same day crowns
• Omnicam-latest 3D scanning technology
• Crowns, veneers, inlays and onlays
• Designed and fitted within 90 min

OLIVE DENTAL CARE
13-15 Oxford Street, Exning, Newmarket, Suffolk. CB8 7EW
01638 577 031
www.olivedentalcare.co.uk

Sew the night away

'SPRINGTIME Sewing' is the title of the Ely City Women's Institute's next meeting.

Lesley Partridge, owner of Sew Much To Do, based in High Street Passage, is hosting the meeting at the Old Dispensary, in St Mary's Street, on Monday, March 10.

The branch, which is always looking for new members, meets at the Old Dispensary on the second Monday of every month at 7.30pm.

Call (01353) 663787 for more information.

War Horse show live

WAR Horse is being screened live from London's National Theatre in Ely on Sunday.

Two screenings are being held at The Maltings, in Ship Lane; one at 3pm and the other at 7pm.

Tickets are £13.50 for cinema members, £12.50 for non-members and £11.50 for students.

Call Ely Cinema on (01353) 666388 or visit www.adec.org.uk for tickets or more information.

VOICING CONCERNS: Mayor Elaine Griffin-Singh chats with Lucy Novick, 7, at the event

Dog poo is hot topic of the day

DOG faeces was the hot topic of conversation at a special children's event in Ely.

The city's mayor, Cllr Elaine Griffin-Singh, hosted a Meet the Mayor morning at the library on Saturday to give youngsters the chance to speak up on local issues.

She said: "The event went really well and the turnout was good.

"I thought the children would mainly want to speak about play areas and youth clubs but surprisingly the main issue they raised was dog dirt.

"They said how fed up they were with treading in it and that there were certain footpaths in Ely which are really bad. You wouldn't think they were aware of issues like that but they really are."

The mayor was joined by Councillors Alison Arnold, John Outen and Chris Phillips for the event. Cllr Griffin-Singh said: "We will be seeing what we can do to try and help with the dog dirt issue."

Left without BT line for 16 days

JORDAN DAY

RESIDENTS in a remote hamlet near Ely who were left without a telephone line for more than two weeks have described British Telecom's (BT) service as "appalling".

People living in Straight Drove, Way Head, near Little Downham, were left with neither a telephone line nor internet access for a total of 16 days.

The hamlet's main telephone line was damaged in the storms which battered the region on Saturday, February 15.

But it wasn't until earlier this week that BT engineers eventually fixed the line.

The granddaughter of one of residents affected, a 93-year-woman, described BT's service as "shocking".

She said: "My nana lives alone and was left without a telephone line for more than two weeks.

"BT said that if she had an emergency button in her house they would fix the line within 30 hours but because she didn't, which is her choice, they couldn't treat her as a priority.

"Their attitude has been shocking – they couldn't care less."

Neil Robertson was forced to work from Ely Library everyday while the line was down.

He said: "I work in IT and know how important customer service is. I can only describe BT's customer service as appalling – there's no communication whatsoever.

"The line took just three hours for them to fix on Monday – why couldn't that have been done soon after the line came down? We all pay our bills and the way we've been treated just isn't fair."

A spokesman for BT said: "We had an aerial cable out of service which affected 12 properties in the area.

"We needed to carry out a full survey on works necessary and attended Way Head on Monday to carry out the works to restore service. We are sorry for any inconvenience caused whilst customers were affected."

TIME TO FLIP: Choir boys practising for their pancake race, which was held after Evensong on Shrove Tuesday. Pictures by Geoff Robinson Photography

Choristers hit a flat note... But only because it was Shrove Tuesday!

CHORISTERS went flipping crazy for their annual pancake race at Ely Cathedral.

The boys, aged 10 and 11, wore their striking red cassocks as they flipped pancakes to mark Shrove Tuesday.

The traditional event sees about 20 choristers race down the nave of the 12th century cathedral after Evensong.

It is the third longest nave in the UK, measuring 75 metres.

"Choristers have taken part in a pancake race at the cathedral for as long as anyone can remember," said Lesley Ann Thompson, a spokeswoman for the cathedral.

"It marks the start of Lent which is a period of austerity and it's something fun for the boys to do – they really enjoy it."

The Bishop of Ely, Rt Revd Stephen Conway, is encouraging people to support local charity, The SEED Project's 'Small Change' challenge during Lent, which will help transform people's lives in southern Africa.

By giving up chocolate or store-bought coffee, or cycling to work throughout Lent, you could save from £6 up to as much as £100.

Then, by donating the money that you save to The SEED Project, you can help empower disadvantaged communities in Zimbabwe.

Lent 2014 started on Wednesday and finishes on Saturday, April 19 – Easter Saturday.

NEWS IN BRIEF

Afternoon of all things pancakes!

FAMILIES are in for a flipping good time in Little Downham on Sunday.

A whole host of fun-filled pancake related activities are being held at the village hall, including family pancake races, a pancake feast, novel games, such as volley pancake, and various prizes and raffles.

The fun kicks off at 3pm, entry is £2 for adults and free for children, and all funds raised will be donated to the village hall refurbishment fund.

Master chef fun for young cooks

CHILDREN can put their culinary skills to the test in Ely on Saturday.

Local charity Act4Kidz is holding a 'mini master chefs' event at the Paradise Centre. Running from 2.30-4pm, youngsters will work in teams to prepare a meal and will be judged by parents and carers.

The cost is £3.50 per child and priority will be given to young people with additional needs. Call Niki on 07880 557795.

Eyes down at popular King's Arms

A BINGO night is being held at the King's Arms in Ely on Tuesday.

The event, which is being held on the second Tuesday of every month, starts at 8pm and the cost is £6 for a total of five games. Call (01353) 656828 to reserve a table.

Special church service tomorrow

A SERVICE is being held in Ely tomorrow to mark the Annual Women's World Day of Prayer.

Celia Summerfield, a Methodist lay preacher, will be guest speaker at the service at St Mary's Church, which starts at 1.45pm. Refreshments will be served afterwards in the church hall. Call (01353) 659550.

Tour de France trophy in city

JORDAN DAY

THE official Grand Départ – the trophy for Le Tour de France – is coming to the Ely area today.

The trophy, which is commissioned by the Amaury Sport Organisation (ASO), who organise Le Tour de France, is held each year by the area or city hosting the start of the legendary cycle race.

It arrived at the Grand Arcade shopping centre in Cambridge on Saturday and will be touring Cambridgeshire all this year.

Today, the trophy will be at Witchford Village College where students and staff have organised an action-packed day of sports-related activities to celebrate hosting it.

Between 3.30pm and 5.30pm the trophy will then be on display inside Ely Cathedral, where visitors will be able to get close to it and pose alongside it for pictures.

Lesley Ann Thompson, a spokeswoman for Ely Cathedral, said: "We were honoured to be asked to display the trophy inside the cathedral as part of its tour around the county.

"We consider ourselves a community building and a public resource and we hope many people will take the opportunity to come and see it in situ between 3.30pm and 5.30pm.

"While the trophy cannot be handled, we have been told that people can get close enough to have their photograph taken next to it."

Admission charges for the cathedral will also be waivered for the occasion.

The trophy was designed by award-winning French photographer Yann Arthus-Bertrand.

Cllr Noel Kavanagh, cycling champion at Cambridgeshire County Council, said: "It is fantastic to have the Grand Départ trophy coming to Cambridgeshire.

"It is a wonderful symbol of Le Tour de France which we were determined to make available for as many people as possible to see."

For more information, visit www.facebook.com/LeTourCambridge or www.twitter.com/LeTourCambridge.

Pedestrian, 18, involved in car collision

A TEENAGER suffered head and leg injuries when he was involved in a collision with a car in Ely.

The collision happened in Lynn Road, close to the junction with Chapel Street, at around 10am on Monday.

Emergency services, including police and the East of England Ambulance Service (EEAS), attended and the victim, an 18-year-old man, was taken to Addenbrooke's Hospital, Cambridge, by land ambulance.

A spokesman for EEAS said the man's injuries were "not life threatening".

He said: "The pedestrian, an 18-year-old male, suffered injuries to his head and legs but they were not life threatening."

CHARLES VIANCIN™
INSPIRED BY NATURE™

A beautiful and practical alternative to plastic wrap

This Silicone lid can be re-used over and over

See the range at

Established 1841
CUTLACKS
For all that's best in Home & Garden
19/21 Forehill, Ely 01353 662881
www.cutlacks.co.uk

KPO
Osteopathic and Sports Injury Clinic

We are happy to welcome both new and former clients to our NEW clinic.

Newmarket House, Snailwell, Newmarket, CB8 7NB
Telephone: 01638 720144. www.kpoosteopaths.co.uk
Email: info@kpoosteopaths.co.uk

Mehdi Otmann, Philip Kingsland and James Piercy are pleased to welcome you to their clinic in Fordham Road, Snailwell. Together they have over 14 years' experience as osteopaths in the local area

Do you suffer from:

- Headaches & migraines
- Neck pain or whiplash
- Back pain
- Trapped nerves or sciatica
- Sports injuries
- Muscle and joint pain
- Arthritis

Osteopathy can help with a wide range of conditions. Come and see us! The KPO clinic is registered with the General Osteopathic Council, British Osteopathic Association and all major health insurance providers.

CLASSIFIED
www.thisisads.co.uk or call 0844 4068 674

Jones & Co
Hair Design

Congratulations
LEILA on winning
First Place in the Level 2 West End Shows Creative Hair Competition
under the guidance of Salon Director Sinead Stevens

WELLA
BED HEAD TIGI
ghd

CONTEMPORARY SALON
A Team of Professional Stylists
Come and start your Jones & Co Experience TODAY!

OPEN TUESDAY TO SATURDAY
LATE NIGHT FRIDAY

Call in or phone for an appointment
Tel: 01353 662433
11 Broad Street, Ely, Cambs CB7 4AJ

PEDAL POWER: From left: Robert Hart, Michael Bruce, Minister Karl Relton and Shelley Martin

24 hours of cycling for Zambia trip

CHURCHGOERS used their pedal power to raise much-needed funds towards a voluntary trip to Zambia.

Members of Ely's Countess Free Church paired up on exercise bikes to complete a mammoth 24-hour cyclathon from 10am on Saturday through to 10am on Sunday.

The event was organised to raise money towards a trip to Lusaka, which 10 church members are taking part in this July.

They will help to build a school in a slum, as well as working with local orphans and disadvantaged families. The group need to raise around £5,000 in total.

A coffee morning was also held at the church on Saturday and raised around £250. It is hoped the cyclists will have raised several hundred pounds through sponsorship. To make a donation, call (01353) 662396.

Fresh support for bid to get station rebuilt

JORDAN DAY

RE-OPENING a railway station in Soham is a priority for Lucy Frazer – the Conservative Parliamentary candidate for South East Cam-bridgeshire.

Following extensive talks with Cambridgeshire County Council and East Cambridgeshire District Council, bosses at Network Rail agreed to include rebuilding the station as a proposal in their 2014-2019 business plan.

But Mrs Frazer says she is determined to "ensure the proposal turns into a reality".

After meeting at the proposed site with local district and county councillor Joshua Schumann, she said: "A new station would be hugely beneficial to the town. It would help attract business and jobs.

"It will also mean opportunities for young people will increase as access is opened up to Ely. I know Sir Jim Paice has already had a number of discussions with Network Rail and I will continue to liaise with them to help ensure the proposal turns into a reality."

The station opened in 1879 when the Ely to Newmarket railway line was built.

But it was destroyed on June 2, 1944, after a consignment of bombs travelling through the town caught fire.

Re-opening the station could provide a direct rail link to Ely, Cambridge, Peterborough, Bury St Edmunds and Ipswich.

Cllr Schumann said: "I am happy to see that Soham's railway station is back on Network Rail's forward business plan and pleased to see the backing of Cambridgeshire County Council yet again for this project. It is great to have our Conservative candidate Lucy Frazer offering support for the future of the Soham railway station."

A recent study showed that re-building the station could generate up to £500,000 a year – if there was an hourly service. The project would cost an estimated £6 million.

Tell us what you think: ely-news.co.uk

Extension to improve dining facilities at pub

A POPULAR pub could be extended to help "improve" its dining facilities.

Bosses at Greene King PLC have applied for planning permission to build an extension at The Cherry Tree in Fordham Road, Soham.

The proposed extension is single storey, 53 square metres in size, with a flat roof.

In a statement to East Cambridgeshire District Council, their agents, BGW Design Studio, said: "The applicant intends to provide a suitably sized and designed extension to be in keeping with the existing building, as well as offering improved dining facilities for customers.

"The main entrances will remain and we propose to create a new entrance/exit to the rear of the building, which will lead onto a new patio area with a timber pergola."

A decision is expected within eight weeks.

To view the proposals or to have your say, visit *www.east-cambs.gov.uk*.

Use your best stroke to top up funds for Sport Relief

SWIMMERS of all abilities from the Ely area are being given the chance to raise money for Sport Relief.

Paradise Pool in Ely is taking part in the World's Biggest Swim on Saturday and Sunday, March 22 and 23.

The event is in aid of Sport Relief, which supports Comic Relief – the charity that fights poverty in the UK and abroad.

People of all ages can chose to swim 1.5km, 2.5km or 5km, and there are team challenges of 1.5km or 5km.

Simon Clasby, general manager of Paradise Pool, which is owned by Everyone Active, said: "The Sainsbury's Sport Relief Swimathon is a fantastic way to bring our community together.

"People of all ages and abilities can take part and it's a great opportunity to raise money for charity while enjoying a fantastic workout."

For more information, pop into the pool, off Newnham Street, call (01353) 665481 or visit *www.everyoneactive.com*.

'Hotel' is the purr-fect new business venture for Adrienne

FELINE FUN: Adrienne Boydell and her son, Jake Boydell, 11, with two of the happy boarders

A NEW hotel – for cats – has opened its doors.

'Feline at Home' is the brainchild of cat fanatic Adrienne Boydell, who is finally fulfilling her dream of running her own cattery.

Adrienne, 49, moved from her former home in Ely city centre to a former boarding kennels and cattery in Brickmakers Way, Littleport, with her husband and son, and is now running the purrr-fect business there.

She said: "I've always wanted to run my own cattery. I love cats and have always owned more than one.

"I think it's fair to describe Feline at Home as a cat hotel rather than a cattery.

"We're able to accommodate up to 19 cats, including up to four cats from the same home.

"All our pens are indoors and are heated, and we're able to cater for cats which have special medical requirements or dietary needs.

"Kennels came with the property when we moved in but we are getting rid of them as we want to just cater for cats, which we feel is something which is quite unique in this area."

For more information, call (01353) 863580 or visit *www.felineathome.weebly.com*.

NEWS IN BRIEF

'Ship of the Fens' subject of talk

ELY Cathedral will be the subject of a talk at Ely Museum next week.

Lesley Ann Thompson, the cathedral's marketing manager, is hosting the Ely Society's next talk on Wednesday, March 12.

The talk, entitled Widening the appeal of Ely Cathedral, is being held at the museum's Vernon Cross Meeting Room at 7.30pm. Non-members are welcome.

Appeal after plans are thrown out

A PLANNING appeal has been launched after proposals to convert a garage in Coveney were rejected.

Roger Stuart-Menteath, of Main Street, applied for planning permission to convert his garage into a separate dwelling last year but the plans were rejected by East Cambridgeshire District Council.

Mr Stuart-Menteath has now launched an appeal against that decision with the Secretary of State. People have until April 2 to comment on the appeal by visiting *www.planningportal.gov.uk/pcs*.

Fun for all the family at race night

A FAMILY race night is being held at Ely City Football Club this month.

People of all ages are invited to the event, which kicks off at 8pm. Tickets are £5 for adults and £3 for under-12s, which includes sausage and chips, and are available on the door.

Big Brew event boosts Fairtrade

APPROXIMATELY £260 worth of Fairtrade and Traidcraft products were sold at an event in Ely.

Teresa Ely, of Barton Road, held a Big Brew event at her home last week to celebrate Fairtrade Fortnight and £42 was also raised for the charity Traidcraft Exchange.

Jobs at council are still at risk

JORDAN DAY

A LAST-minute bid to stop radical restructure plans at East Cambridgeshire District Council has failed.

Independent councillors Andy Wright and Derrick Beckett put forward a motion at the authority's full council meeting last Thursday in an attempt to scupper council leader James Palmer's restructure proposals.

As exclusively reported last week, their motion, which was leaked to *Ely News* ahead of the meeting, involved deleting the post of chief executive, which is currently John Hill, and replacing the two proposed assistant director posts with three directors – all of equal status.

They also wanted those posts to be paid at similar levels to the previous management team and that the responsibilities for all departments at the council be shared equally between the three.

Cllrs Beckett and Wright were also proposing the role of leader and deputy leader at the council should be incorporated.

They said Cllr Palmer's proposed changes to staffing levels, which could see around 25 redundancies being made, will make the council "open to serious risk of continuity".

Despite the motion already being in the public domain, Conservative members voted that it should be debated in the absence of members of the public – and press – at the meeting, and the motion was lost.

The proposed restructure, which Cllr Palmer admits is "radical" but insists will be "change for the better", has been subject to a 45-day consultation which was due to end on Monday.

But Unison members, who have been protesting since the plans were announced, are accusing Cllr Palmer of pressing ahead with changes without consultations having finished.

A Unison spokeswoman said: "We are saddened that the democratic engagement between councillors and staff has degenerated to the extent that we are forced to use the media in order to communicate our genuine concerns about the proposals."

Speaking at the meeting, Cllr Anna Bailey, chairman of the personnel and corporate services committee, said: "I can assure all staff members that the consultation is genuine and that all feedback received will be carefully considered."

Pamper activities galore at annual girls-only event in Ely

MANICURES and jewellery making will be among the activities on offer at a girls-only event in Ely.

Ely RAW is holding its annual 'Shine' event for girls aged 11-17 on Saturday, March 15.

Girls from across the region attend each year and the theme this year is 'Your Way'.

Running at both the Lighthouse Centre and the Countess Free Church, there will be a whole host of pamper activities, including make-up, hair styling and manicures, as well as activities which will encourage participants to make the most of their opportunities.

It is running from 10am-4pm and the cost is £10 each. Call Zoe on 07712 653299.

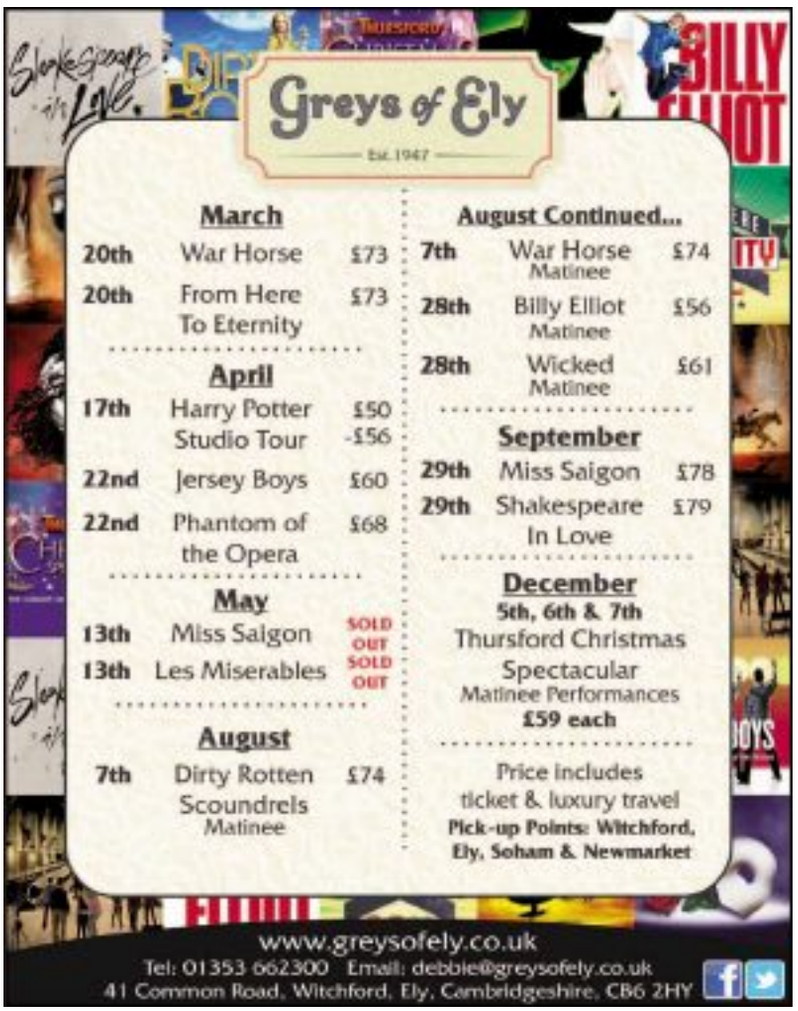

The Ely weekly News is your truly local newspaper for the city and surrounding areas.
We pride ourselves on producing publications for the community and about the community and aim to provide the very best service for readers and advertisers alike.
At the same time, we are constantly looking to improve our titles and are always happy to hear from you with suggestions and comments.
If you have any feedback for us then please contact the relevant person or people listed below.

MEET THE TEAM

EDITOR
Wendy Davey
01353 667916
wendy.davey@cambridge-news.co.uk

REPORTER
Jordan Day
01353 667916
jordan.day@cambridge-news.co.uk

EXECUTIVE DIRECTOR
Mike Richardson
mike.richardson@localworld.co.uk

ADVERTISING
Tracey Brockman
commercial manager
01223 434288
tracey.brockman@cambridge-news.co.uk
Judy Hill
account executive
judy.hill@cambridge-news.co.uk

MOTORS ADVERTISING
Tilly Macdonald
account executive
tilly.macdonald@cambridge-news.co.uk

DISTRIBUTION
01582 470504
If you have a query regarding delivery of your Weekly News call 01582 390365 or email enquiries@thedistributionbusiness.co.uk. If you would like to target your business message by leaflet within our distribution areas contact the sales team on 01582 470506, email leafletsales@thedistributionbusiness.co.uk

WHERE TO FIND US
27 Market Place, Ely, CB7 4NP
01353 667916; Fax 01353 667415
email: editorial@elyweeklynews.co.uk
advertising@elyweeklynews.co.uk
Cambridge: Winship Road, Milton, Cambridge CB24 6PP. Tel: 01223 434434
The Weekly News series conforms to the Press Complaints Commission Code of Practice.
If you have any complaint or comments about how we can improve our service to you then please write to The Editor, Ely Weekly News, 27 Market Place, Ely, CB7 4NP. To obtain permission to copy cuttings from our newspapers for internal management and information purposes, you should contact the Newspaper Licensing Agency, Wellington Gate, Church Road, Tunbridge Wells, TN1 1NL.
You can also call them on 01892 525273 or email copy@nla.co.uk. Ely Weekly News, a division of Local World Ltd. Registered office in England No 08290481, PO Box 10177, 50 St George Street, Leicester, LE1 8ED. Registered as a newspaper at the Post Office.

The recycled paper content of UK newspapers in 2011 was 78.9%

The environment is important to us. The Weekly News is printed on paper produced from environmentally managed forests.
Please recycle this newspaper

Letters

Send your letters to: The Editor, Ely Weekly News, 27 Market Place, Ely, CB7 4NP or by email to editorial@elyweeklynews.co.uk

Bypass is excuse for retail park

ELY has already witnessed a significant chunk of its quality of life destroyed with the vast and soulless housing estates that have mushroomed out, unabated, from the north and the west of the city over the last decade.
This scenario will be exacerbated by the planned new bypass, which will destroy the iconic view of the beautiful vista of the great Cathedral.
It is just another excuse to dump yet another cloned, and insensitive, out-of-town retail park on the outskirts of Ely, which will impinge on the Fens, and result in an acute negative effect on trade in the already beleaguered city centre.
Between them the two councils, County and East Cambs, have no sympathy for this wonderful place, and in no way respect the cathedral or its surrounding ambience.
The bureaucrats tried to make it appear as though the two developments were not associated. I can tell you that East Cambs have been sitting on the plans for the new Tesco Supermarket for over a year now.
Being a two-way road this by-pass will be gridlocked for the majority of the day. It is a short-sighted, knee-jerk reaction to the bridge problem and will only lead to further industrialisation of the tranquil fens. It will have a dire effect on the ecosystem of the area.
There were other more alternatives to this plan, but both councils refused to entertain them.
I am surprised thatmore local residents didn't vociferously campaign against this. There is plenty of money in the area for a really good fight to have this stopped in its tracks. Isn't this unique and wonderful setting worth going into battle for?
Clive Porter
Melbourn
Royston

My errors in their turbine data

I WISH to correct my letter concerning wind turbine data (*Ely News*, 27th February).
I stated that 'over the year the turbines only produced 26 full days of energy unlike conventional power stations that produce 365 full days of energy a year'.
What I should have said was that they produced 96 full days of energy a year, which is only 26% of the year.
My apologies to REG for errors in using their data but this does not alter the fact that wind power is an unreliable energy source.
Terry Hayes

Why did candidate attend?

YOUR readers will no doubt be aware of the impending financial crisis developing at the District Council, resulting in the proposed job cuts that are one way of approaching the problem.
The loss of an entire tier of management will save money, but will result in risk to services with the loss of valuable experience. This may be the point. After all, dictators from Stalin to Mao found it useful to destroy resistance in pursuit of their own aims.
The 'cultural change' that is the basis of the Conservative plans appears to be to make the council more commercial in outlook. I could describe the proposed changes in more detail but all public participation was blocked at full council last week when the Conservative group voted to discuss the changes in closed confidential setting, despite officer advice that this was not necessary.
Members of the public were ejected; it almost seemed that elected Members of the controlling group were ashamed to defend their actions.
I sincerely hope staff and opposition group alternative proposals are positively considered.
I believe far more significant changes will be needed including mergers of services with neighbouring authorities. If this is to happen, a timescale for change and transparent dealings with staff and opposition groups are prerequisites.
The current situation is not the best foundation for progress.
On another subject that illustrates the approach of the current regime, last Friday evening was the District Council Civic reception, held at a cost to you, the taxpayer, of close to £4,000.
This is billed as a Civic event with the great and good from parish council representatives, to the Lord Lieutenant and representatives of local authorities and the military in attendance. All so fair and open you might think.
So why was the recently, almost selected, Conservative prospective parliamentary candidate in attendance? She is not local, has no position in local or national government, and is probably not a close family friend of the chair of council who is responsible for the invitations.
Why was she given exclusive access to the assembled dignitaries at public expense? Or is it just that the UKIP, Lib Dem, Labour and Green candidates failed to turn up?
Ian Allen
Non aligned member for Haddenham ward

Council staff are taxpayers too!

ON behalf of those Unison members who attended the Council meeting last week, the local Branch of Unison would like to place on record how dismayed staff felt at the level of debate at the meeting.
Many councillors appear ignorant of the fact that the council's employees are also council tax payers and voters too! Our families live and work in the district, spend their pay in the district, use local shops and trades people in the district and yes, we also use the Council's services. This is why we feel so strongly about the current proposals, because we know how the current proposals will affect local services, something that we, as local people, have a stake in too!
The Chief Executive assured the meeting that he understands his role in mitigating redundancies. Unison is aware that many staff, both directly and indirectly affected, have submitted considered responses to the proposals. We are aware that these responses fully meet the objectives of the review and we sincerely hope that the Chief Executive, Chairman of Personnel, Leader and Deputy Leader take on board staff concerns and look again at what has been put before them as the consultation process comes to an end.
We cannot express strongly enough how this whole process has affected staff. ECDC may be small but the staff are the greatest resource and work very hard for local people.
It is sad that the council's own leading group do not feel they can speak to the staff to find out actually what we do, but feel justified in assuming that we don't know what we are doing.
Councillors come and go, however the staff are the ones who deliver services on the ground.
Councillors make the decisions but the staff are the ones who deliver on those decisions.
Take out of the council structure the staff who have the skills to make things happen and you end up with expensive consultants, who, as the saying goes, "borrow your watch to tell you the time."
We sincerely hope that the future relationship between the leading group and staff can be mended and that trust and confidence can be rebuilt in the coming months.
East Cambs branch of Unison

Young people's views count

IT looked as if the mayor and some councillors had good questions to answer at the Meet the Mayor event on Saturday. And it seems these young people know what they wanted.
These young people are our future councillors or maybe MPs. This could be a winner for Ely City councillors, I hope this was not just one-off.
I think this should be done every year by the presiding mayor. It would then give councillors 'food for thought' as to what's needed for the young generation.
Let's have more points of views from the young of today.
Eddie Holden
Ely Road
Little Downham

What do they have to hide?

HAVING read the letter from James Palmer, Leader of East Cambs District Council (*Ely News* 20th February) stating that he has no responsibility for staff and his duty is solely to council tax payers – the customers – I thought I had better attend the full council meeting to find out what on earth is going on.
Is it that he just cannot multitask or was he distancing himself from blame for what seems to be a bad situation? Like it or not, as leader he has a moral responsibility and duty of care toward the staff as well as being answerable to the electorate.
I was not the only one seeking information, a significant number of council officers and staff also attended the meeting obviously concerned at the prospect of losing their jobs. They had a lengthy list of questions to put to the council and from the very uninformative responses given it seems there has been no communication between the council and its employees.
It was stated that the consultation period ends on March 3, however I don't know how you consult with people that you intend to sack when you don't talk to them.
The good news was that the Budget was discussed and approved and Linda Grinnell, head of finance, was given a sincere vote of appreciation and applause from all the councillors for the sterling work she had carried out. Linda looked bemused to find herself so valued, because she is one of the people on the list for possible redundancy.
What else did I find out? The meaning of 'customer-focused'. At East Cambs, it seems to mean conducting council business behind closed doors at meetings which have no minutes.
What do they have to hide? It's very worrying.
Jane Howell
Hillrow
Haddenham

REVIEW: Gala concert at the Hayward Theatre, Ely, Saturday March I, presented by the King's School Ely

There is no doubt that the standard of music was very high in the Gala Concert presented on Saturday Ist March in the Hayward Theatre by the King's School Ely. The programme was carefully chosen and included works by Handel, Hummel, Kabalevsky, Bach, and Dvorak.

An assured and spirited performance of Handel's 'Coronation Anthem no 3 'The King Shall Rejoice' was followed by two concerto movements. Hummel's 'Trumpet Concerto' Wo O 1, S.49 (first movement) was played by Isaac Bateman and Kabalevsky's 'Violin Concerto' op.48 (first movement) was played by Yuki Kimura. The two soloists were, indeed, highly competent. Yuki, in particular, demonstrated that special musical awareness and talent that brings the music alive. We have probably witnessed the start of a highly successful musical career for this talented student.

Other notable performers included soprano Emma Jones and there were many moments of beauty produced by the remaining performers, for example, the flautists in the final orchestral work.

Bach's 'Cantata no. 150 'Nach dir Herr, verlanget mich' BWV150 (1,2,3,4,7) featured a select number of some of the school's finest singers and instrumentalists with the Director of Music, Dr Martin Leigh at the 'harpsichord'. At the end of the concert, he conducted a grand performance of the large school orchestra which played of Dvorak's 'Symphony no. 8 in G major op. 88 (first movement) and his astute conducting produced a cohesive and worthy performance.
Rosemary Westwell

LETTERS POLICY

Letters should arrive by noon on the Monday before publication. Full name and address must be supplied and details will be withheld only in exceptional circumstances. Letters should be no longer than 250 words and may be edited.
Please email your letters to editorial@elyweeklynews.co.uk Alternatively write to: Letters to the Editor, Ely Weekly News, 27 Market Place, Ely, CB7 4NP.

Pirates and princesses let off steam at city's library

DRESSING UP: From left: Amanda Driver, 3, Joshua Hughes, 2, Fletcher Barry, 3, and Lilli West-Lewis, 4, enjoying the fun

CHILDREN donned their tiaras and eye patches for a morning of fun in Ely.

Almost 40 children and 18 childminders came together for a special 'Pirates and Princesses' event at Ely Library.

The event was held on Thursday and was organised by local childminder Sue Smith, who runs Sweet Peas Childcare.

The youngsters not only went all out by dressing up as princesses and pirates for the occasion but they also enjoyed storytelling, games, face-painting and crafts thanks to Annabel Reddick, from Burrows Bookshop, and local mum Sam Gallop.

Mrs Smith, who is also the local facilitator for Professional Association for Childcare and Early Years (PACEY), said: "Both the children and the childminders had great fun and I'd like to thank everyone who made it such a success.

"The children's costumes were brilliant and they really enjoyed decorating their princess crowns and pirate masks."

Council tax freeze is rubber-stamped

JORDAN DAY

COUNCIL tax is being frozen in East Cambridgeshire for the first time in three years.

The district council's budget for 2014/15 was rubber-stamped last week and was described by James Palmer, leader of the authority, as the "most robust" it has been for some time.

At the full council meeting on Thursday, members heard the council currently has around £1.8 million in reserves – compared to "just over" £1 million four years ago.

As a result, for the first time since 2011, council tax is being frozen, meaning residents will not have to fork out more.

Speaking at the meeting, Cllr Palmer said: "The budget for 2014/15 is a budget that I am very proud of and one that everyone, including our residents, should be proud of.

"It is the most robust it has been for quite a long time and we should all be pleased that no borrowing will be required.

"I am worried when I look to the future but I am confident that this robust budget will see us through, although we really mustn't bury our heads in the sand."

In 2012/13, council tax in the district increased by three per cent and last year it went up by two per cent.

Despite refusing the Government's offer of a Council Tax Freeze Grant in 2012, the authority has this time decided to accept it.

The council says the success of its "ongoing medium-term financial strategy" has continued to deliver savings and allowed it to build its reserves to a "sustainable level".

Liberal Democrat leader Cllr Gareth Wilson thanked Linda Grinnell, the council's head of finance, and her team for what he described as an "impressive budget".

But he proposed a motion, seconded by Cllr Neil Morrison, that the council should transfer £567,229 in 2015/16 and £682,399 in 2016/17 from the 'New Homes Bonus' earmarked reserve to the 'Surplus Savings Reserve', which he insisted would help prevent such a high number of redundancies. The motion was lost by 18 votes against 15.

Cllr Palmer said: "While we are in a strong position now – we can and should not be complacent as we approach the challenges of the future.

"In the next few years, we will have to manage a budget which will become smaller – our task is to manage the money we have to best deliver the services our residents need. This won't be easy and we know there will be difficult decisions which we must make in the months ahead, but our aim is to ensure the council is fit for purpose and able to justify every penny we spend on behalf of our residents."

Choristers coming together for a concert to remember

HISTORY will be made when boy choristers from three of East Anglia's most significant cathedrals come together to sing as one choir.

A concert, called 'Mixing their Music', will see the choristers from Ely Cathedral's choir joined by choristers from Bury St Edmunds and Chelmsford cathedrals under Ely Cathedral's Octagon.

The concert is being held on Saturday, March 15 and the programme will include the pop-style Cantata, 'Captain Noah and his Floating Zoo', alongside other popular choral classics including Franck's Panis Angelicus.

It starts at 7pm and tickets are £15, or £7.50 for concessions. Call (01353) 660349.

Workshop for poets and writers of all abilities

POETS of all abilities are being invited to take part in a special workshop in Ely on Saturday.

Arts Development in East Cambridgeshire (ADeC) and local poet Sue Burge are joining forces for the event called The Writer Within.

Christine Pike, from ADeC, said: "Writing poetry is a skill in its own right, but poetic technique can also help you to enhance your prose writing.

"We will look at various poetry writing techniques, in particular how the Japanese haiku form can help refine your observational skills." The workshop is being held at the Babylon Gallery, in Waterside, from 10am-4pm and costs £30. Call (01353) 616991.

Across the globe, the Kumon Maths and English Programmes advance students beyond their school level.

Maths and English Assessment Event

Ely Study Centre 01553 840 142
Saturday 5 April 10.00am - 1.00pm
Paradise Pool, 37 Newnham Street, Ely, CB7 4PQ
Come along to find out what your child can achieve.

KUMON
kumon.co.uk

Invisalign® Braces Open Day

The invisible, discreet, clear alternative to traditional braces
FREE ASSESSMENTS first come first served, limited spaces available
Wed 5 March 10am - 8pm
Reserve your place by email angliaortho@hotmail.co.uk
or tel 01223 305526
FREE tooth whitening on completion of treatment
0% finance (terms & conditions apply)

Save £500
on standard treatment cost

invisalign

Lammas Field Pavilion, Cambridge CB3 9HX
Tel 01223 305526 www.angliaorthodontics.co.uk
anglia orthodontics

Bring Style and Elegance to the Home

UPVC, ALUMINIUM & TIMBER WINDOWS & DOORS
IN ALL DESIGNS & FINISHES
• ALSO MULTI FOLD DOORS
Energy rated windows fitted as standard

6 Windows + 1 Door
£1995 + VAT
Any Size 1 opening per window

10 Windows + 1 Door
£2795 + VAT
Any Size 1 opening per window

TRADE & RETAIL

For prompt response and no obligation quote contact:

ALLWAYS UPVC - LTD
Unit 1 Cowbridge Hall Road,
Little Downham, Ely, Cambs CB6 2UQ
Email: allwaysupvc@yahoo.com
www.allwaysupvc.co.uk
Tel: 01353 699799
Fax: 01353 699567
FENSA

Family Announcements

Call 0844 4068 674 www.thisisads.co.uk

Birthday Greetings

Happy 13th birthday ella

Pettit
Ella

Congratulations on becoming a teenager on 9th March 2014.
Have a lovely day.
Lots of love Mum, Mike, Grandad & Carol x x x x x

Deaths

JOHNSON
Audrey

of Sutton, passed away peacefully at her home on Sunday, 2nd March, 2014, aged 80 years. Dearly loved wife of the late Ted, loving mother of Kevin, Graham and the late Sandra, a much loved mother-in-law and grandmother. Funeral service at Fenland Crematorium, March, on Friday, 14th March, 1.30pm. Flowers if desired or donations if preferred, for Arthur Rank Hospice Charity will be gratefully received at the service or c/o A. G. Carter Funeral Director, 6 Froize End, Haddenham, Cambs, CB6 3UQ

JUPP
Ben

of Ely, sadly passed away at Addenbrooke's Hospital, on Tuesday, 25th February, 2014, aged 72 years, after a long illness, bravely borne. A very dear husband to Pauline and loving father to Caroline, Christopher and Celia, and much loved grandad to Alex and Laura, also a loving brother, uncle, cousin and friend. Everyone he met was touched by his personal warmth, humanity, integrity and concern for others. An inspiration to all. Thanksgiving Service to be held at 2.30pm, on Monday, 10th March, 2014, at Ely Cathedral. Family flowers only. Donations if desired to PSP Association, Amnesty International, Ely Cathedral. Donations may be left at the service or sent to Ely Funeral Service, 30 Forehill, Ely, Cambs. CB7 4AF. Tel: 01353 880555. Dress code, a splash of colour please.

Family Announcements

Deaths

LAYN
Dorothy

of Littleport passed away suddenly at her home on Tuesday, 25th February, 2014, aged 78 years. Loving wife of Keith, and a loved and sadly missed mother, nanna and great-nanna. Funeral service at Trinity Church, Burwell on Thursday, 6th March, 2014, at 12.00noon, followed by committal at Cambridge City Crematorium, West Chapel, at 3.00pm. Flowers or donations for The Dogs Trust or Teenage Cancer Trust may be left at the service or sent to Ely Funeral Service, 4 Tower Road, Ely, Cambs CB7 4HW

NORTON
Bill

of Ely passed away peacefully in his sleep on Friday, 28th February, 2014, aged 83 years. Beloved husband of Eileen, much loved father of Stephen and Andrew and grandfather of Redd. Funeral service at Ely Cathedral on Wednesday, 12th March, 2014, at 12.30pm followed by committal at Fenland Crematorium, March, at 3.30pm. Family flowers only, but donations for Ely Cathedral Choir may be left at the service or sent to Ely Funeral Service, 4 Tower Road, Ely, Cambs CB7 4HW

SEAMAN
John

JOHN SEAMAN MBE

A Thanksgiving Service is to be held on Friday, 4th April, 2014, at The Lady Chapel, Ely Cathedral, at 2.00pm. Please join family and friends to celebrate the life of a much loved local figure.

Family Announcements

Family Announcements

Deaths

TAYLOR
Olive

Of Ely, passed away peacefully, at Princess of Wales Hospital, on Wednesday, 19th February, 2014, aged 77 years. Loving mum of Mark, dear nan to Jack and Zoe and sister to Pauline, Gordon and the late Keith, sadly missed by her family and friends. Funeral service at Mintlyn Crematorium, King's Lynn on Monday, 10th March, 2014, at 12.00noon. Family flowers only but donations, if desired, for Cancer Research UK may be left at the service or sent to Ely Funeral Service, 4 Tower Road, Ely, Cambs. CB7 4HW.

PLANT A DAFFODIL IN MEMORY OF YOUR LOVED ONE

Visit our field of hope where memories remain in bloom forever. Plant your very own daffodil and view tributes left online by friends and family.

Visit www.thisisads.co.uk

Family Announcements

Funeral Services

Richard Stebbings Funeral Service Ltd

- Independent family owned & run business
- Personal 24 hour service
- Private Chapel of Rest
- Pre-payment funeral plans
- Monumental masonry
- Floral tributes
- No deposit required

Funeral Director: Richard Stebbings Dip FD, BIFD
Member of the Independent Funeral Arbitration Scheme

Kendal House, Cambridge Road, Impington, Cambridge

01223 232309

ELY FUNERAL SERVICE

Providing the Highest standard of care and service
Private Chapel of Rest • 24 Hour Service
Memorial Consultants • Floral Tributes
Pre-Arranged and Pre-Paid Funeral Planning
Serving Ely and surrounding areas

Dignity

4 Tower Road Tel: 01353 666566

30 Forehill Tel: 01353 880555

Part of Dignity Ltd – A British owned Company

Cherish their memory...

Family Announcements

Visit www.thisisads.co.uk
Telephone 0844 4068 674

Say it with hearts and flowers

Family Announcements

Visit www.thisisads.co.uk
Telephone 0844 4068 674

STILL GOING STRONG: The Ely Tuesday Group celebrated the landmark

25th anniversary of Tuesday Group

A GROUP which brings women from across the Ely area together is celebrating its 25th anniversary.

The Ely Tuesday Group was formed in February 1989 and sees ladies meeting on the third Tuesday of the month at The Old Dispensary, in St Mary's Street, for a coffee, chat and a talk by a guest speaker.

Local historian Mike Petty hosted a talk entitled Looking Down on the Fens at the club's last talk, which saw members marking the major milestone.

A celebratory meal will be held at The Almonry in Ely in March once the restaurant's new kitchen is open. New members are always welcome. Call Gwen Fletcher on (01353) 663324.

Fury as cobbles are replaced – with cobbles

JORDAN DAY

A ROW has erupted after "treacherous" cobbles in Ely were dug up – and replaced with new ones.

Cyclists have been calling for the cobbled sections of road in The Gallery – running from Minster Place and past the cathedral down to Back Hill – to be removed for some time.

They say the cobbles are dangerous as they are difficult to navigate and that they are damaging both bicycle and vehicle tyres.

After years of complaints, Cambridgeshire County Council agreed to investigate how the route could be made safer, including what other road surfaces could be used.

But now the council has dug the cobbles up and replaced them with more cobbles – sparking outrage among the city's cycling community.

Former city councillor and Ely Cycling Campaign member, Christine Jones, said: "Just for once, I would like to think that we pay towards local infrastructure that serves the people of Ely.

"This work was subject to several years of meetings, consultations, planning and discussion. The whole point was to make the humps less treacherous for bikes.

"The cobbles were the very issue that got the cycle campaign started – it has been a source of discomfort, cost and peril to many cyclists. Just close The Gallery and pave the whole thing properly, for people, not for cars."

Ely resident Andy Banks said: "This is an absolute shambles. I would laugh at the incompetence but as I use that piece of road every day to get to work I don't find it remotely funny.

"What is it going to take for the council to understand how important this route and the continuing journey on to the rail station is? A serious injury? A death?"

A county council spokesman said: "Unfortunately we have been unable to find a suitable alternative material within the timescale or budget for the repair work and so we have refurbished the speed cushion using the existing materials.

"Because of the sensitive nature of the location within the conversation area and the fact that the materials used were agreed as part of the original improvements to the street scape in Ely, our options for using alternative materials were severely limited."

What do YOU think?
Email us at editorial@elyweekly-news.co.uk or visit ely-news.co.uk

Kitchen showroom

ELY'S former Blockbuster store is being turned into a kitchen showroom.

The premises, in High Street, will be re-opening as a Dream Doors showroom in April.

Gareth and Louise Kavanagh-Dixon currently run the Cambridgeshire franchise of the business from their home in Ely.

Louise said: "We can't wait to move into the High Street and we hope to be open by the end of April.

"We specialise in kitchens and can cater for everything from a simple kitchen door swap to a fully fitted kitchen."

Visit www.dreamdoors.co.uk.

Two injured in crash

A MAN in his 60s had to be cut free from his car when it was involved in a collision in Witchford.

Emergency services were called to the two-vehicle collision in Grunty Fen Road at around 7.15am on Monday.

There were two casualties, one of whom was a man, aged in his 60s, who had to be cut free from his vehicle by firefighters.

According to Cambridgeshire Police, both patients were left in the care of the ambulance service and their injuries were not believed to be life threatening.

The road was closed in both directions between Broad Baulk and Main Street.

Warning after more benefit cheats snared

TWO more benefit cheats in the Ely area have been snared – sparking a warning to other culprits and anyone considering trying to claim more than they are entitled to.

JORDAN DAY

Nina Read, 26, pleaded guilty to two charges of failing to notify East Cambridgeshire District Council and the Department of Work and Pensions of a change in her circumstances.

She claimed a total of £8,301 in housing and council benefit and income support to which she was not entitled.

Read, of Goldsmith Court, Ely, was given a 12-month conditional discharge, ordered to pay £550 court costs and a £15 victim surcharge.

Brenda Maul, 65, also pleaded guilty to failing to notify the council of changes in her circumstances which meant she claimed more than £2,500 of council tax benefit to which she wasn't entitled between May 2009 and July 2013.

Maul, of The Barns, Littleport, was fined £766 and told to pay a £15 victim surcharge and court costs of £550.

It comes just a week after Tina Bissett, of Longfield Road, Littleport, pleaded guilty to falsely claiming £39,524 in income support and £17,972 in council tax and housing benefits.

As reported last week, Bissett, 47, was sentenced to a 12-month jail sentence, suspended for two years.

Linda Grinnell, head of finance at the district council, said: "Benefit fraud is not a victimless crime – it is the taxpayer who has to pay for those who try to cheat the system.

"We would also remind people to let us know about changes in their circumstances as soon as their situation changes so they don't get into difficulties. There is a team of officers who work to track down anyone who is trying to defraud you and the council."

If you suspect someone is abusing the system, call the National Benefit Fraud Hotline on 0800 328 6340 or to discuss suspected fraud with a benefits investigator, call (01842) 756516.

LOCKS GOOD: Harry Taylor, left, and Jack Howlett, both from Soham, pictured after their head shave, which was carried out by Kerry Hinds

Head-shave in memory of Liam

TWO teenagers have raised hundreds of pounds for the Liam Fairhurst Foundation by losing their locks on the day Liam would have celebrated his 19th birthday.

Harry Taylor and Jack Howlett, both aged 14 and students at Soham Village College (SVC), did a sponsored head-shave last week.

Liam, a former SVC student, raised £340,000 for children's charities from when he was diagnosed aged 10 with soft tissue cancer up until his death four years later in 2009, and the foundation was set up by his family to help other young people battling illness. To sponsor Harry and Jack, visit *www.justgiving.com/HairShaveJackHarry.*

NEWS IN BRIEF

Learn more about Michaelangelo

THE Ely Decorative and Fine Arts Society is holding a special study day next week.

Shirley Smith, a lecturer at the University of East Anglia, is hosting the event at Ely Methodist Church, in Chapel Street, on Wednesday, March 12.

Running from 10.15am-2.45pm, the focus will be on Michaelangelo as 2014 is the 450th anniversary of his death.

The cost is £26 and places need to be booked in advance by calling (01223) 835773.

Your chance to help save lives

A BLOOD donor session is being held in Littleport tomorrow.

People can donate their red stuff at the village leisure centre from 1-3.15pm and 4.30pm-7pm.

A session is also being held at The Maltings in Ely on Monday, March 17, between the same times. Call 0300 123 2323 or visit *www.blood.co.uk*.

Talking about all things nature

'HUNTINGDON Habitats and Forestry Habitats' is the title of a talk being held in Welney on Tuesday, March 11.

Jason Peters is hosting the Friends of Welney talk at the Wildfowl and Wetlands Trust at 7.30pm. Non-members are welcome. Call (01353) 860711.

Purrr-fect day out at village hall

REMEMBER Ely and District Cats Protection is holding its annual cat show on Saturday.

The show is running at Little Downham Village Hall from 11am-3.30pm. There will also be stalls and cats which are currently looking for new homes.

Call (01353) 699430 for more information.

Quality Windows
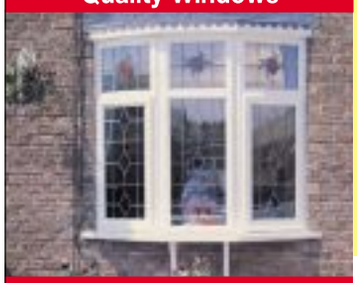
Professionally Installed
ASK US
about Classic Triple Glazing More thermally efficient than "A" rated windows
Choice of Finish

Conservatories, Doors & Windows
Quality Speaks for Itself.

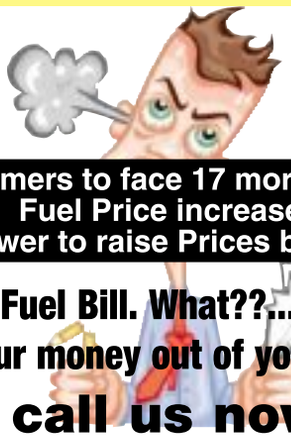
Consumers to face 17 more Years of Fuel Price increases
N Power to raise Prices by 10.4%
Just got my Fuel Bill. What??... How Much??!!
Don't pour money out of your windows
call us now

Quality Conservatories

Beautifully Designed
Building Regs
(Part L) requirements UV 1.6
Classic triple glazing UV 0.69
Lower the U Value - the more money you save
Professionally Built

Part of the Community
Ely Conservatory Centre
The Home of Classic Conservatories
35a Newnham Street • Ely • Cambs • CB7 4PG
certass
Tel: 01353 662500
www.classicconservatoriesltd.co.uk
©LW

5 DAY COACH BREAK TO SCOTLAND - £249

SUNDAY 4TH MAY

Loch Awe Hotel Argyllshire
STB★★★

SCENIC SCOTLAND

A 5 day coach holiday staying at our Loch Awe Hotel. There will be an excursion everyday including the Isles of Mull and Iona, Oban, Inveraray & Cruachan Power Station.

TOUR INCLUDES:
- 4 Nights Half Board
- Nightly entertainment
- Excursions

PICKUP FROM:

Royston, Melbourn, Harston, Cambridge, Cambridge Services, Hemingford Grey, St Ives, Huntingdon, Peterborough

LOCHS & GLENS HOLIDAYS

Holidays are fully bonded. School Road, Gartocharn, G83 8RW

www.LOCHS.COM 01389 713713

ADVERTISE TODAY
CASH TOMORROW
Place your advert free online today, and receive cash the next day
ONLY BY VISITING
CLASSIFIED
www.thisisads.co.uk
*Items under £100. Excludes pets, motor vehicles and trade sales.

JobsNOW
DON'T WAIT FOR YOUR PERFECT JOB
PLACE YOUR CV ONLINE WITH US NOW!
www.jobsnow.co.uk

ROWLEY'S
ANTIQUES AND FINE ART AUCTIONEERS AND VALUERS

ANTIQUE AND GENERAL AUCTION
SATURDAY 8TH MARCH AT 10.00AM
TO BE HELD AT 8 DOWNHAM ROAD, ELY

To include:
ceramics, silver, jewellery, paintings, collectables and furniture

Viewing: Friday 7th MARCH between 9am - 7pm
and Morning of Sale 9am - 10am
Catalogue available online at www.rowleyfineart.com
8 DOWNHAM ROAD, ELY, CAMBS CB6 1AH
TEL: 01353 653020 FAX: 01353 653022 | www.rowleyfineart.com

THE PLACE TO SELL YOUR UNWANTED ITEMS
There is only one place to sell:
CLASSIFIED
www.thisisads.co.uk
Call 0844 4068 674

Ely Car & Van Hire
www.eazyhire.co.uk
Car, Van and 7 Seater Hire Specialists
Long and short term hire available

7 Seat People Carriers

Small cars

Mercedes Benz 200 CDi

Large vans

Small vans

Tail lift vans

Very competitive prices, call us today for a quote
Ibbots Garage, Ely Road, Sutton, Ely, Cambs CB6 2QD
01353 777729 01353 778211

fyntons
BESPOKE TIMBER WINDOWS AND DOORSET SYSTEMS

Our highly-specified timber window and door ranges are fully factory finished and offer high security, impressive insulation values and are covered by insurance-backed guarantees.

DESIGN
MANUFACTURE
INSTALLATION

- Sash windows
- Casement windows
- Tilt & turn windows
- Scandinavian windows
- Entrance doors
- French doorsets
- Sliding doorsets
- Bi-folding doorsets
- Roof lanterns

Fyntons showroom:
Period Home Supplies Centre, Station Road, Nr Pampisford, Cambridgeshire CB22 3HB
Telephone 01223 837106

Opening times
Mon – Fri: 8.30am – 4.30pm
Sat: 8.30am – 12.30pm
Sun: Closed

fyntons.co.uk

FREE*
TO SELL ANY ITEM UNDER £100
CLASSIFIED
www.thisisads.co.uk
*Items under £100. Excludes pets, motor vehicles and trade sales.

REMARKABLE: Flo Read, from Sutton, celebrates her 101st birthday

Much-loved Flo turns 101

A GREAT-grandmother who has lived in the village of Sutton for more than seven decades has turned 101.

Mother-of-six Flo Read celebrated her 101st birthday on February 24.

Mrs Read, who has 15 grandchildren and many great-grandchildren, has lived in Sutton since 1936 and still lives in the village with her daughter, Wendy Ramsell.

She was married to the late Lesley, a successful farmer who died in 2001, aged 90.

Nina Jellicoe, one of her daughters, who lives in Witchford, said: "Mum is remarkable for her age and we celebrated her 101st birthday with a small family tea party.

"She played golf up until she was about 86 and was a former ladies' captain of both Ely's and St Ives' golf clubs."

Cab and Go pilot proves a success

A NEW mobile phone app aimed at making rail passengers' journeys more convenient is being rolled out across the UK following a successful pilot phase in Ely.

JORDAN DAY

Train operator Abellio Greater Anglia piloted a new service called 'Cab & Go' at six railway stations, including Ely, earlier this year.

The service, available via a smartphone app or the internet, allows passengers to book a taxi to or from the station, without the need to have the contact details for local taxi firms to hand.

The operator said the free app and website would provide a fast, simple way of arranging transport, offering convenience and the confidence that onward travel is ready and waiting.

And thanks to positive feedback from users, the service was being rolled out to 42 more railway stations as of Monday.

Abellio Greater Anglia's commercial director, Andrew Camp, said: "The new service is a further step in making rail travel even more convenient for our customers. It will be a useful tool that will provide extra confidence, and more options, for those travelling on business or visiting unfamiliar areas.

"Passengers can quickly and easily use the app from wherever they are to organise a cab to take them to or from the station with no hassle."

As an introductory offer, the firm will give £5 off first-time bookings, in the form of a refund once the customer completes a feedback survey.

The new service is delivered in partnership with Cabline UK Ltd and T Dispatch Ltd. For information or to download the app, visit *www.abelliogreateranglia.co.uk/cabandgo* or *www.cabandgo.com*.

Food writer Diana Henry in town

AWARD-winning food writer Diana Henry is coming to Ely.

Diana, who writes for *The Sunday Telegraph* and has a column in the newspaper's magazine, *Stella*, will be talking about her new book, *A Change of Appetite*, at St Mary's Church, in St Mary's Street, on Thursday, March 13.

The talk, organised by Ely's Toppings and Company Booksellers, starts at 7.30pm and tickets are £15, which includes a supper. Call (01353) 645005 or visit Toppings in High Street.

CITY KITCHENS
FITTED KITCHEN SPECIALISTS
1ST Floor, 16-18 High Street, Ely
(above Julia's Tea Rooms)

Quality Kitchens at competitive prices to suit all tastes and budgets, together with the kind of service you would expect from a family run business

FREE, NO OBLIGATION, PLANING & QUOTES
TEL: 01353 658259 | MOBILE: 07764 470617

elglaze ltd

Show your home how much you love it with a beautiful Elglaze bi-folding door...

Elglaze PVC bi-fold doors have been manufactured and engineering to perfection, they are beautiful.

We guarantee you will **LOVE** your high standard Elglaze bi-folding doors and at our extremely competitive prices, the decision is made even easier.

Call us today on **01353 772999** and get a hassle free, speedy guide price.

With plenty of colors and our ever popular super low profile step over, you're certain to find your perfect bi-folding doors at Elglaze.

The only PVC system with a severe weather rating.

www.elglaze.co.uk

Supplying the **Cambridgeshire** area with a **quality service** for the **past 30 years**

Call us today on 01353 772999

Compare our prices, specification and service then decide.

Just want to browse - then visit our lovely showroom. Open 9-5 and 10-4 Sat. Sun by appointment

LEADING INSTALLERS OF PVCu WINDOWS, DOORS & CONSERVATORIES
FENSA
ENERGY RATED A Available

LEADING INSTALLERS OF PVCu WINDOWS, DOORS & CONSERVATORIES

LONGEST STANDING MEMBER OF THE PLASTICS WINDOW FEDERATION

A Whole New World of Mobility
Visit our Showroom
Come and try before you buy

bartrams

Maximising Mobility, Promoting Independence

FREERIDER ROAD AND BOOT SCOOTERS FEBRUARY DEALS

Land Ranger XLB Class 3 Road Scooter
£2995

The All New FR1 Class 3 Road Scooter c/w windscreen and twin baskets
£3595

Mini Ranger Boot Scooter
£995

- Aids for Daily Living
- Stair Lifts (Straight and curved)
- Bariatric Equipment
- Pressure Care
- Wheelchairs and Scooters
- Come & try before you buy
- Rehabilitation Chairs and Beds

Assessment Clinics in partnership with NHS

Unit 50 Lancaster Way Business Park, Ely, Cambs CB6 3NW. Call us on 01353 653753 www.bartrams.net
Monday to Saturday 9.00am - 5.00pm Late Thursday to 7.00pm

©LW

LADIES OF ELY

TO CELEBRATE INTERNATIONAL WOMEN'S DAY

énergie fitness for women

Invites you to join us for a
FREE SESSION
Saturday March 8th
9.00am 1.00pm
Our circuits suit all levels of fitness

Bring Us Your Bras

Help us
Raise Money for The Teenage Cancer Trust & and make a valuable contribution to Third World Countries

4 week empower programme
No joining fee No contract
Just £99
Results guaranteed or your money back

30 minute Easyline Fitness circuit and *30 minute Motorised circuit*

Fitness classes include *Zumba*. Optimal workout And Legs Bums and Tums

Opposite the 5 star Tea for Two,
Above HSBC Bank
First Floor, 5a Buttermarket, Ely CB7 4NY
Tel 01353 664207 www.effw.co.uk/ely

©LW

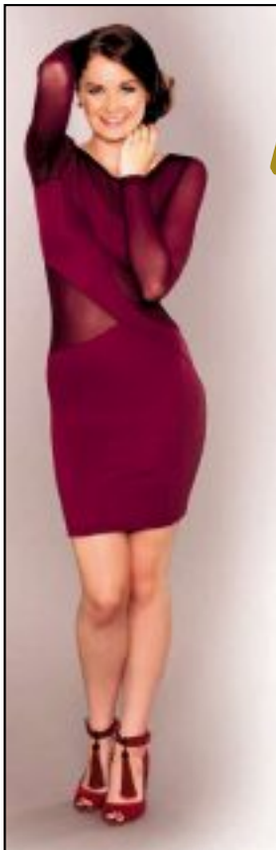

love life love Slimming World

Join a warm and friendly group today…

MONDAY:

SUTTON
The Pavilion
The Brooklands Centre
The Brook.
@ 5.30pm & 7.30pm
Tel: Georgina 01354 694234

SOHAM
Pavilion, Recreation Ground
@ 9.30am, 5.30pm & 7.30pm
Tel: Diane 01353 723381

EXNING
Exning Primary School
Oxford Street
@ 7:30pm
Contact Sally on 07808 545088

TUESDAY:

LITTLEPORT
Leisure Centre, Camel Road
@ 9.30am & 6.00pm & 7.30pm
Tel: Sharon 01353 861499

ELY
City of Ely Bowls CLUB
@ 5.30pm & 7.30pm
Tel: Karen 01353 661771

NEWMARKET
Ditton Lodge First School
St Johns Avenue
@ 5.45pm & 7.45pm
Tel: Sarah 01638 604947

WEDNESDAY:

ELY
Beet Sport + Social Club
@ 9.30am
Tel: Karen 01353 661771

NEWMARKET
The Rutland Arms Hotel
@ 10.00am, 3.30pm, 5.30pm & 7.30pm
Tel: Natalie 01638 720474

THURSDAY:

SWAFFHAM PRIOR
Village Hall
@ 5.30pm & 7.00pm
Tel: Sharon 01353 861499

NEWMARKET
Our Lady & St Etheldreda
Catholic Church, Exeter Road
@ 9.30am
Tel: Sarah 01638 604947

5 Join together for just £5.05 each 1st week is FREE!

scan here or visit the website to read Alix's story
slimmingworld.com
0844 897 8000

save £5 – half price membership
Just £9.95 on your first night then £4.95 a week. See website for details.

Slimming WORLD
know you're amazing

©LW

NEWS IN BRIEF

Make your own willow sculpture

GET creative with willow at the Wildfowl and Wetlands Trust in Welney.

Local artist Jane Frost is hosting a workshop at the reserve on Saturday where people will be able to make their own willow garden structures.

It's running from 10am-4pm and the cost is £35 each. Call 07967 088348.

Flower club's meeting is tonight

THE City of Ely Flower Club's next demonstration is being held tonight.

Anne Marie Kendrick is hosting the demonstration, entitled 'Diversity', at Ely College at 7pm.

Call (01353) 610436.

Take a step back in time at talk

LORNA Delanoy is guest speaker at tomorrow's Fenland History on Friday talk in Ely.

The talk, entitled 'Changes in a Fen village over the last century', is being held at the library from 10.30am-noon. Call (01353) 648106.

Try out ballroom dancing at club

A BALLROOM and sequence dance is being held in Prickwillow on Saturday.

Mark Spafford is hosting the dance at the Hiam Sports and Social Club, in Putney Hill Road. Call (01353) 688269.

Night of music at Ely City FC

'JACEN Bruce and The Memphis' and 'The Johnny Cash Story' are performing at Ely City Football Club on Saturday.

The event is running from 8pm-midnight and tickets are £8 in advance by calling 07971 185904 or £10 on the door.

HELPING THE ENVIRONMENT: Busy Fingers Pre-school is taking part in the TerraCycle scheme

Your chance to help pre-school

A VILLAGE pre-school is helping to turn trash into cash in an exciting new environmental scheme.

Busy Fingers Pre-school in Main Street, Little Downham, is taking part in the TerraCycle initiative.

A collection box has been placed outside the pre-school in which local residents can drop off any brand of baby food pouches and baby wipe packaging – all materials which would usually end up in landfill.

All collected items will be sent to recycling experts TerraCycle and two TerraCycle points are earned for the weight of each unit of waste recycled.

Each point can be redeemed for a penny contribution to a school, charity or non-profit organisation.

The money raised by Busy Fingers will go towards replacing existing grass at the pre-school with artificial turf, so youngsters will be able to play outside throughout the year.

To help them raise as much as possible, simply put your items in their collection box. To take part in the scheme, visit *www.terracycle.co.uk*.

Man caught with drugs

ADAM LUKE

A DRUG dealer claimed he was only selling to friends after being caught with £767 of cannabis, scales and debt books.

Dean Cole, of Drury Lane, Wicken, was also in a possession of a can of CS gas spray on the evening of November 22 when his car was stopped by police on the A1123 in Stretham.

Sara Walker, prosecuting, said: "Police officers suspected he was speeding in his van so they pulled him over.

"Officers said they could smell cannabis and searched the vehicle. Cannabis was found, as well as sets of scales and a CS gas canister.

"He was arrested and a search was carried out at his home address where other drug paraphernalia was recovered."

In interview, the defendant told police he was a long-term user of recreational drugs and had only recently bought the cannabis with the aim of selling it on to friends and helping him to pay off debts.

Philip Farr, mitigating, said his 33-year-old client – who pleaded guilty to possessing an offensive weapon and a class B drug with intent to supply – bought the CS gas from a Sunday market, but never planned to use it and it wasn't linked to the drugs.

Cole was handed nine months in prison suspended for 18 months, and must complete 100 hours of unpaid work and pay £200 court costs.

Body Plan

The most personally designed fitness and wellness program you'll ever do...

- Weekly weigh in
- One to one consultations
- 3 Week exercise programme
- Full use of club and facilities
- Professional help, advice and motivation

just £35 for 3 weeks

01353 668888

The ATRIUM Club

gym • pool • spa • studio

www.atriumclub.com

Terms and conditions apply

Advertisement

Cloudy2Clear Windows – Service With A Smile!

It's been a crazy few months for Cloudy2Clear Windows. The company which specialises in repairing windows which are steamed up, broken or damaged by replacing the panes – not the frames has grown rapidly as homeowners take advantage of their services.

Managing Director Tim Law feels that it's all about service. 'Our product is simple. If your double glazing is misted up we can replace the glass at a fraction of the cost of a new window, in any type of frame, and with a new 5 year guarantee. But it's not just about saving people money, although that obviously helps. Many tradespeople have struggled since last year and I honestly feel that during the good times a minority perhaps didn't focus on customer care as much as they should have done. We make sure we turn up when we say we will, do the job the customer requires and leave their house as clean as a whistle. I often get comments back from customers on how they really didn't expect that sort of service which, in a way, is very sad for the service industry as a whole.'

Cloudy2Clear service the Cambridge, Ely, Saffron Walden, Haverhill, Royston & Newmarket areas and Tim is finding that his approach is a major factor in his success. *'The truth is that it's not just the personal satisfaction that I get from doing a good job but also it makes good business sense. I get a huge amount of business from friends and family of people I've done work for, which just goes to show how much a little bit of effort is appreciated.'*

So, if your windows are steamed up, broken or damaged give Tim a call for a free quotation on **0800 61 21 118** and he'll be happy to help!

STEAMED UP DOUBLE GLAZING?

Don't replace the Frames... just the Panes!

Broken or Damaged Windows?
Faulty Hinges, Handles or Locks?
Want The Latest Energy Saving Glass?

All Glazing Backed By Our
5 Year Manufacturers Guarantee

cloudy2CLEAR WINDOWS
REPLACING YOUR FAILED DOUBLE GLAZING

Priority Freephone
0800 61 21 118
www.cloudy2clear.com

...we make saving money perfectly clear...

Beauty doesn't have to come at a price... ...with our replacement kitchen doors and worktops

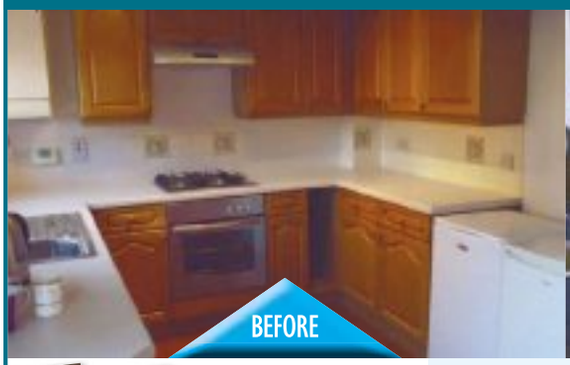

Less mess
Less time
Less cost

FREE FITTING*

Using your existing cabinets, we will replace your doors and worktops rejuvenating your kitchen.

Saving you money, mess and mayhem!

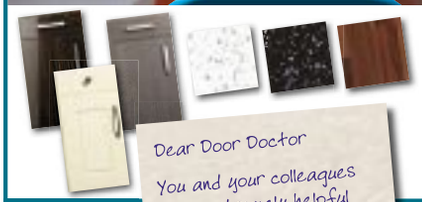

ASK ABOUT quartzize

The quartz overlay which goes over your existing worktops. More durable and less porous than granite and up to 40% cheaper!

Dear Door Doctor

You and your colleagues were extremely helpful and polite throughout and nothing seemed to be too much trouble, it was obvious that you took pride in your work.

Jeff and Julie Joyce

MADE IN THE UK

A family run business with over 30 years of expertise

CONTACT YOUR **LOCAL** DOOR DOCTOR FOR A **FREE** CONSULTATION

01353 780034

www.door-doctor.co.uk

LINES OPEN: MON-FRI 8AM-7PM | SAT 8AM-6PM | SUN 10AM-4PM

*Terms and conditions apply. See website for details. Offer ends 28/02/14

©LW

Sale must end Sunday 9 March

Save up to £1000 off showroom models

Hurry don't miss out

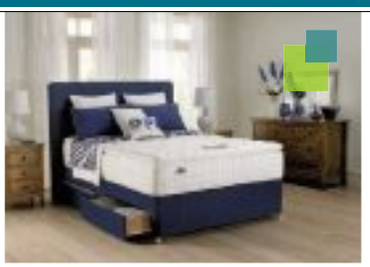

Up to £200 trade in for your old suite.

Carpets, Vinyls and Laminates
FREE measuring service - FREE fitting offer^

PRICE PROMISE GUARANTEE – WE WILL BEAT ANY OTHER STORE LOCAL OR NATIONAL

BUY from us with CONFIDENCE

Buy from us and if you find the same branded product cheaper ANYWHERE we will beat it and give you £100 to spend instore*

FREE DELIVERY WITHIN 50 MILE RADIUS
IMMEDIATE DELIVERY IF IN STOCK

HI-SELL DIRECT
WHY BUY ANYWHERE ELSE

Branches at

Hi-Sell Direct
Somersham Road,
St Ives, Cambs PE27 3WR
01480 300511

Hi-Sell Direct
Unit 7, Station Road,
Gamlingay (Nr Sandy) Beds SG19 3HB
01767 650529

Opening Times
Monday - Friday 09:00 - 17:30
Saturday 10:00 - 17:00
Sunday 10:00 - 16:30

Main stockists for

Parker Knoll · TEMPUR · Celebrity · ercol · Alstons

* Price promise applies to branded furniture only and cannot be used in conjunction with any other offer – conditions apply please ask instore for details ^ Subject to terms and conditions.

Fire service calls on smokers to be vigilant

SMOKERS are being urged to extinguish their cigarettes properly following three house fires in Cambridgeshire in less than a week.

Fire officers are sending out stark safety warnings following the three fires which took place in Huntingdonshire and Fenland between February 18 and February 24.

Group Commander Chris Parker, head of community safety at Cambridgeshire Fire and Rescue Service, said: "Fires in the home like these, started by the careless actions of smokers, can be easily avoided.

"Luckily, no one involved in these incidents has been hospitalised, however, the story could have ended very differently as a fire started by a cigarette can tear through a home within minutes."

Between April 1, 2013, and February 24, 2014, there have been 26 accidental fires in the home in Cambridgeshire caused by smoking – these have resulted in two fire deaths, and six casualties either being taken to hospital or checked by paramedics.

Chris said: "Never leave a lit cigarette unattended is the golden rule."

Future looking bright for gardening project

JORDAN DAY

VOLUNTEERS from a charity project which supports elderly and vulnerable residents in East Cambridgeshire are celebrating.

The future of Helping Hands, a project run in the Ely area by Voluntary and Community Action East Cambs (VCAEC), has been hanging in the balance for some time due to a lack of available funding.

In November, the scheme, which sees volunteers helping elderly and vulnerable people to stay in their own homes by doing gardening and odd-jobs, was awarded £3,000 from the Lloyds Bank Community Fund.

Grenville Hawkes, manager at VCAEC, said the grant would ensure Helping Hands would be able to keep operating until the spring.

But now the project has been lucky enough to secure three separate pots of funding totalling more than £20,000.

It has received £10,000 from the Ely Community Unit Trust and £10,000 from social housing provider, Sanctuary Group. The Prince of Wales' Charitable Foundation has also awarded the project a grant of £1,500.

Mr Hawkes said: "We're all over the moon, to say the least. This fantastic amount of funding now means we are in a much better position to continue to provide gardening support for individuals in need in East Cambridgeshire.

"The funding has also enabled us to set up a regular garden maintenance scheme, which will really help those people who are in need.

"As is the case with a lot of charitable projects, the future of Helping Hands has not looked good for some time so we really are so pleased."

For more information about the project, call (01353) 666556.

OVER THE MOON: The funding means the future for Helping Hands is the brightest it's been for some time

Six-hours of stories to raise funds for MENCAP

A MAMMOTH six-hour storytelling session is being held in Ely to raise money for charity.

Annabel Reddick and Susan Harrison, from Burrows Bookshop, in High Street Passage, are warming up their vocal chords for the event on Saturday, March 15.

Children and their parents are invited to pop in to the shop any time between 10am and 4pm, and hear a range of stories for a minimum donation of £1 per child.

All funds raised will be donated to MENCAP, a charity which supports children and adults with learning difficulties.

Annabel said: "Our Saturday storytime sessions are always popular but we thought that this time we'd help raise money for MENCAP, a charity close to our hearts.

"Six hours' constant storytelling will certainly be a challenge but we hope that people will come along and support us to help us boost funds for this very worthwhile charity."

Juice and biscuits will be provided for children, all of whom must be accompanied by and adult. Call (01353) 669759 for more information.

THE HOUSE COLLECTION

HAVE YOU MET YOUR
NEW NEIGHBOURS?

WE'RE CREATING QUITE A STIR WITH OUR COCKTAIL MASTERCLASSES

Come over to our house and enjoy a drink or platter in our decadent lounge bar. Whether it's a quick one after work, a cheeky mojito on a school night, or a cocktail masterclass with our expert mixologists, our stylish bars provide the perfect place for those wanting to relax in a welcoming, yet sophisticated environment.

Class includes a thrilling demonstration including top tips and trade secrets, interactive workshop and two cocktails per person. There is also an option to enjoy 10% off any dinner menu.

£29.95 per person.

To book your masterclass, call 01223 653111
or e-mail enquiries@thehousecollection.com

Available Sun – Thurs until 30th April, minimum of 4 people, must be pre-booked, subject to availability.

www.thehousecollection.com

POETS HOUSE, ELY PADDOCKS HOUSE, NEWMARKET

NEWS IN BRIEF

Ocean creatures subject of talk

'MARINE Life around the Semporna Islands' is the title of the Haddenham Conservation Society's next talk.

Frances Dipper will be hosting the talk at the village's Arkenstall Centre, in Station Road, on Tuesday, March 11. It starts at 8pm and non-members are welcome.

Join ramblers on circular stroll

ENJOY a stroll around Grantchester on Saturday.

The East Cambridgeshire Ramblers Group will be completing a five-mile circular route around the village, starting outside the Orchard Tea Rooms at 10am. All are welcome. Call Gill on (01353) 666756.

Monthly auction is this Saturday

ANTIQUES and silverware will be among items going under the hammer in Ely on Saturday.

Rowley's, in Downham Road, is holding its monthly auction. The sale starts at 10am and viewing takes place from 9am-7pm on the Friday. Call (01353) 653020.

Irish star Kenny Paul is in town

LEGENDARY Irish signer Kenny Paul is coming to Soham next week.

The country music star will be performing at The Brook, in Brook Street, on Friday, March 14 at 9pm.

Tickets, priced at £12.50 for the concert or £24.50 for the concert and a meal, are available by calling (01353) 721748.

Bingo boost for air ambulance

THE East Anglian Air Ambulance is around £300 better off thanks to a bingo night held at Stretham Primary School on February 22.

GREAT OUTDOORS: Orienteering and bird house building were among the activities enjoyed by pupils

King's pupils take learning outdoors

PUPILS donned their winter warmers for an action-packed day of outdoor activities.

Normal lessons at King's Ely Junior were suspended for one day for the school's first ever Big Outdoor Day.

The adrenaline-fuelled event started with an inspiring talk from explorer Jamie Buchanan Dunlop, then the children split into their year groups to take part in activities such as orienteering, building an outdoor classroom with willow branches, bird house building and songs around the campfire, complete with hot chocolate breaks to warm up.

Head of King's Ely Junior, Richard Whymark, said: "It was wonderful to see the children in their cagoules and wellies so that they could enjoy the many activities we had planned for them. The buzz around the school left us with a sense that something very special had taken place, and the inspired range of new opportunities delivered a tangible injection of energy and inspiration."

Joy at broadband boost

JORDAN DAY

NEWS that more homes in Cambridgeshire are set to receive superfast broadband has been welcomed by MP Sir Jim Paice.

The Government has announced it is allocating £250 million to local authorities across the UK to enable them to extend broadband coverage.

The overall aim is that by 2017 95 per cent of UK homes and businesses will boast superfast broadband.

The package will see Connecting Cambridgeshire receiving an extra £910,000 to help further roll out broadband across the county.

Sir Jim, MP for South East Cambridgeshire, said: "Superfast internet access is just as important in rural areas as in towns and cities, helping businesses to thrive and individuals to benefit from online services and information.

"That is why this latest investment in rural communities is vital to install the infrastructure needed to give fast, reliable services across South East Cambridgeshire."

A new £10 million fund will open on March 17 to fund pilot schemes using alternative broadband technologies in Britain's most rural areas in a bid to extend superfast coverage to all homes and businesses.

Cllr Ian Bates, Cambridgeshire County Council's cabinet member for growth and planning with responsibility for the Connecting Cambridgeshire programme, said: "We welcome the Government's focus on extending superfast broadband coverage, which recognises that high-speed internet access is an essential utility alongside electricity and water.

"Connecting Cambridgeshire has ambitious targets to improve the digital infrastructure for homes and businesses across Cambridgeshire and Peterborough and we are on track to achieve them.

"Superfast fibre broadband is already being rolled out to over 90,000 premises, which will make Cambridgeshire one of the best connected counties in the country by the end of 2015."

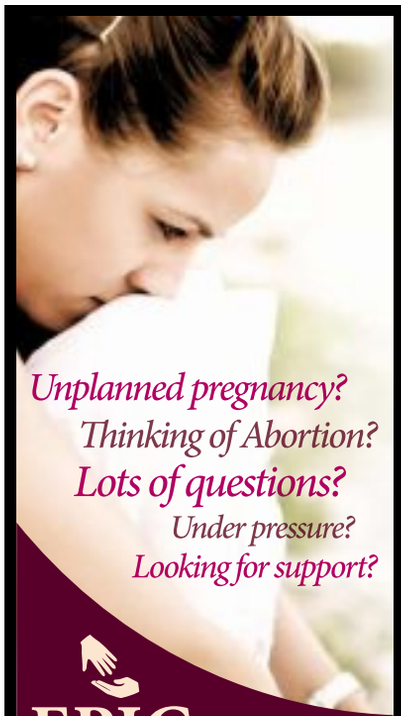

Unplanned pregnancy?
Thinking of Abortion?
Lots of questions?
Under pressure?
Looking for support?

EPIC
ELY PREGNANCY INFORMATION CENTRE

Call anytime or drop in between 1–2.30pm on Tuesdays to talk to someone confidentially who cares and understands.
Lighthouse 13 Lynn Road, Ely.

Tel: 0795 789 7314

Are you pregnant? or do you have a child under 2?

Are you worried about having the money to buy clothes and equipment?

EPIC
KIDDYKIT

EPIC KiddyKit is a service which distributes donated baby clothes and equipment free of charge to people in the Ely area.

Tel: 0795 789 7314

CASH IN ON IT

FROM ONLY £10*

ONLY BY VISITING CLASSIFIED
www.thisisads.co.uk

*Items over £100. Excludes pets, motor vehicles and trade sales.

Jobs now
www.jobsnow.co.uk

Register your CV at www.jobsnow.co.uk and receive your free weekly E-Magazine.

Packed full of jobs throughout the region

0% COMMISSION
No hidden costs
CLASSIFIED
Call 0844 4068 674

SIMPSON'S
NURSERIES LIMITED

Field Clearance Sale
Sale Now On!

Root balled Flowering Trees, Native Trees, Fruit Trees and Hedging Plants.

Fruit Trees were £20, Now £10. RRP £29.99

200 varieties of Flowering and Native Trees.

Were £25. Now £12.50. RRP £39.99

Root balled Hedging Plants: Laurel, Yew, Privet, Beech, Hornbeam. All Half Price.

300 varieties of 1 ltr herbaceous plants. £2.25 each or 5 for £10.00

Climbing Plants £4.00 each, 3 for £10.00

Ferns and Grasses £3.00 each, 4 for £10.00

Nursery Open 7 Days a Week
9.00am – 5.00pm

Coffee Shop Opening Hours
9.00am – 4.30pm

British Grown.

Family Run Business.

Telephone: 01638 720194

www.simpsonsnursery.co.uk

Find us: Station Road. Fordham, Ely, CB7 5LW
Situated on the B1102 signposted off A142 Fordham bypass.

CLASSIFIED
Visit www.thisisads.co.uk or call 0844 4068 674

SUPER SPRING OFFERS

Stunning Conservatories, Windows, Doors, Kitchens & Bathrooms

BOSCH
Invented for life

Energy efficient Appliances

Get a Free upgrade to self cleaning technology and say goodbye to rubber gloves

* Terms & Conditions apply.

VISIT OUR KITCHEN, BATHROOM & BEDROOM SHOWROOM

Eagle Home Interiors Ltd

• Kitchens • Bathrooms • Bedrooms • Windows • Conservatories • Tiles

128a Broad Street, Ely, CB7 4BE • T. 01353 661414 • www.ehi.org.uk

PROPERTY SERVICES

Greg Blunt is your local painter and decorator ace

GREG BLUNT: In action

IF you are thinking about sprucing up your home now that spring is in the air, Ely specialist Greg Blunt is the man to call.

A qualified painter and decorator, decorating expert Greg has been working in the trade for 28 years now. Because of the experience that he has built up in that time, he knows just how important preparation is: the most important part of the decorating process of all, in

ADVERTISING FEATURE

fact. His dust-free sanding service, with special dust extractor sanders, guarantees that from the start your decorating job will be clean and efficient.

The small firm has an expanding clientele, and gets many word-of-mouth recommendations for their services, which range from painting and decorating to wallpapering and plastering.

Only the best and highest-quality materials are used, and Greg and his team will take the time needed to do the job well. They can enhance your home no matter what type of interior you have, and Greg is equally happy hanging wallpaper inside the house as painting, or even applying a bit of tender loving care to your home's exterior. He is also an expert in window advanced care systems, including the repair, maintenance and conservation of damaged external wood windows, wooden garage doors and wooden exterior doors.

Passionate about decorating, Greg insists on doing a first class job every time. He is always delighted to offer free advice before starting work for you, and can also provide a free estimate. So book now to get a whole new look for the new season for your home. Call Greg on (01353) 659006 or visit *gregbluntdecorator.co.uk*.

GREG BLUNT: Great track record, great prices

GREG BLUNT
QUALITY PROFESSIONAL DECORATOR
City & Guilds Qualified Dulux Approved
Dulux
Professional Service & Excellent Rates
FREE Estimates
01353 659006 • 07980 343186
©LW

eco INSTALLER
RENEWABLE HEATING & PLUMBING SPECIALISTS
HETAS
OFTEC
safe
CALL US FIRST FOR FREE IMPARTIAL ADVICE
• All your plumbing and heating requirements
• Gas, LPG, and Oil fired Boiler Installations, Breakdowns and Servicing
• Wood fired Central Heating and Multi-fuel stoves
• Log and Wood Pellet Central Heating
• Solar Electricity and Solar hot water systems
• Air Source Heat Pumps and Under-floor heating
• Bathrooms and wet rooms
Ely's most efficient, friendly service
T: 01353 669000 W: ecoinstaller.net
©LW

Ben Layn Builders Ltd
- New Build - Extensions
- Renovations & General Building Work
FREE advice & quotations
Ben Layn Builders Ltd
01353 861143 • 07775 843086
or email us at ben@benlaynbuilders.co.uk • www.benlaynbuilders.co.uk
©LW

The heat is on...
... make sure you call us first for all your plumbing and heating needs.
Call us on:
Plumbing&Heating
01353 777645
Servicing
01353 777466
DAVID FREAR
Plumbing & Heating
For more information visit
frearheating.com
safe REGISTER
OFTEC
©LW

ESSENCE HOMES LIMITED
NHBC REGISTERED BUILDERS
• New Build • Extensions • Renovations
• Groundworks • Drainage
• General Building Work • Patios & Driveways
All works undertaken and finished to a first class standard
Please telephone for a free quotation
Adam Seale: 07879 417559
Office: 01353 777649
Email: adamseale@btinternet.com
www.essencehomesltd.co.uk
©LW

ELY ROOFING COMPANY
YOUR LOCAL FLAT ROOF SPECIALISTS
Family Run Business Established 25 Years
• High Performance Felts
• Edpm Hertalan Rubber Roofs
• Top Seal GRP Systems • Green Roofs
• uPVC Fascia & Guttering
• All work Guaranteed
All other roofing & chimney repairs undertaken
Call for free quotes & advice
Tel: 01353 861590 or 07970 753613
www.elyroofingcompany.co.uk
©LW

A Plas Window Solutions

www.aplaswindowsolutions.co.uk

Quality is a way of life, quality is our responsibility

Before

After

YOUR LOCAL SUPPLIER & INSTALLER OF:- NEW Guardian Roof System, Windows, Bi-fold doors, Conservatories, Doors, Bays & Porches in PVCU & Aluminium, Roofline, Car Ports, Sealed Units & Fitted Kitchens.

Over 20 years experience providing Quality Products

Convert Your Existing Conservatory into a Beautiful Room you can use all year with THE GUARDIAN WARM LIFE CONSERVATORY ROOF SYSTEM

IS YOUR EXISTING CONSERVATORY ROOF:

- Too hot in summer, too cold in winter
- Too noisy when it rains
- Time consuming to keep clean

- Reduced fuel bills for the life of the roof
- Comfortable ambient temperature all year round
- A wide range of roof colours and finishes available
- Thermal, structural and condensation risk tested
- Fully guaranteed
- Reduces rain noise and glare

99% of Conversions will not require Planning or Building Regulations

- A-rated PVCU windows in a choice of 17 colours including wood effect
- High Specification PVCU and composite doors
- High Security Locking System
- An extensive range of window designs and sizes available

For details and a free no obligation quotation please contact:-

Andrew Francis - Aldreth • Ely • CB6 3PQ • 07838 139360 or 01353 740648 • aplaswindowsolutions@yahoo.com

©LW

There is only one place to sell www.**thisisads**.co.uk or call 0844 4068 674

BIG BRAND EVENT

0% APR Interest FREE credit available*

FURNITURE | SOFAS | BEDS | SOFT FURNISHINGS | LINENS | CARPETS | GIFTS | COOKSHOP | LIGHTING | RESTAURANT | FREE PARKING

ercol **25% OFF** ALL ERCOL RRP

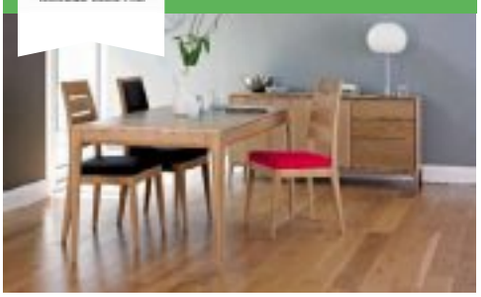

TEMPUR **30% OFF** ALL TEMPUR RRP

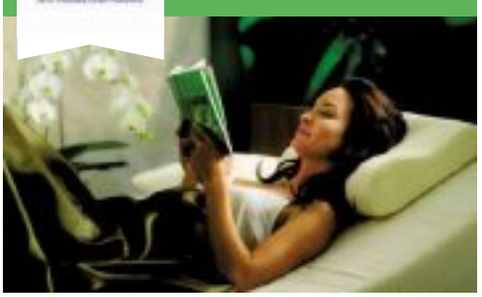

STELLAR UP TO **50% OFF** STELLAR PAN SETS RRP

Parker Knoll | nolte | Denby | Stompa | Sanderson | HARLEQUIN | VI-SPRING

GLASSWELLS

MORE CHOICE, MORE STYLE, MORE YOU

*Terms and conditions apply. Please ask in store for details.

THE BIGGEST BRAND EVENT IN EAST ANGLIA

Bury St. Edmunds | Ipswich | Online

ely-news.co.uk
Ely News Business
Sponsored by Whiting & Partners
Chartered Accountants & Business Advisers

April Showers?

Kelly Brown specialises in Payroll Services at Whiting & Partners

We've all heard of April showers, but with the flood of payroll changes coming to employers from the government, it seems more like a Monsoon. The implementation of HMRC's new RTI legislation seems to have opened the door to all sorts of changes, most of which will see employers reaching deeper into their pockets.

From auto-enrolment for pensions, to the abolition of the SSP Percentage Threshold Scheme (meaning employers can no longer reclaim SSP costs from HMRC) and a reduction in the reporting relaxations for small employers, many employers will feel the strain.

Employers should also be aware of the change in year-end deadline, with final RTI returns due to HMRC by 17 April this year (over a month earlier than form P35 in previous years).

There is some good news though. HMRC have announced a delay in their new RTI penalty regime, with late-filing penalties now scheduled to go live in October 2014, giving employers another 6 months to prepare and there is also a £2,000 employment allowance available to employers, to reduce their NI costs.

Just keeping up with all these changes has become a full time job for employers, not to mention the administrative burden which will be laid on employers with the implementation of pensions auto-enrolment. There's never been a better time to consider outsourcing your payroll, so that you can concentrate on your business.

For information on upcoming changes, please contact payroll@whitingandpartners.co.uk for a copy of our latest payroll update newsletter.

Whiting & Partners
Chartered Accountants & Business Advisers
George Court, Bartholomew's Walk, Ely, Cambridgeshire, CB7 4JW.
Tel: 01353 662595
www.whitingandpartners.co.uk/Ely
©LW

Cathedral's Question Time

AROUND 150 people attended a Question Time hosted by the Ely Cathedral Business Group.

The event was held in the cathedral's Lady Chapel last Thursday and saw a wide variety of questions on matters of local and national interest put to a panel of local opinion leaders.

The Question Time was chaired 'Dimbleby style' by Michael Watson, COO of Circle Heath Partnership, the operators of Hinchingbooke Hospital.

The panellists were the Bishop of Ely, the Rt Rev Stephen Conway, Warren East CBE, former CEO of ARM Holdings PLC, Lucy Frazer QC, Conservative parliamentary candidate for South East Cambridgeshire, Michael Goode, graduate management trainee at G's Fresh, and Juliet Snell, director of Centre 33.

The business group said around 150 people attended the event and that it was a "huge success".

For information about the group, including upcoming events, visit www.elycathedralbusinessgroup.org.

QUESTION TIME: The panellists at the Ely Cathedral Business Group's event

Another deli on its way

JORDAN DAY

ANOTHER delicatessen is coming to Ely.

The owners of Carrington's, based in The Cloisters, have announced they are opening a 'Village Deli' on the cafe's first floor.

It comes just a week after *Ely News* reported that a new delicatessen is opening in Ely's Market Square.

Tracy Allgood, who has lived in the city for almost 20 years, is launching the business, called 'Allgoods of Ely', in the former Ely Auction Rooms premises and hopes to open its doors at the end of March.

Tony Wuidart, owner of Carrington's, which has been trading for more than 30 years, is joining forces with award-winning chef, Darrell Haylett, who runs a successful deli in Spaldwick, Huntingdonshire, to run the new venture.

Mr Wuidart said: "We couldn't believe it when we heard another delicatessen is going to be opening around the corner from us.

"It's purely coincidental and we're positive that competition is a good thing - people like choice and we believe Ely is desperate for more deli and craft-type shops.

"We will be offering many products that people cannot buy in supermarkets and the prices will be sensible.

"We hope to open in the first week of April and can't wait to welcome people along.

"We will also be holding regular 'pop-up feasts' which are certainly sure to tickle the taste buds."

Premier travel
UK Coach Trips
Direct from
Ely • Newmarket • Cambridge

ISLE OF WIGHT
21 April 2014

Tour Highlights
Shanklin, Alum Bay, Yarmouth, Newport, Godshill, Rosemary Vineyards, Ryde
5 days from £259

SOMERSET SURPRISES
28 July 2014

Tour Highlights
Sheppys Farm & Cider Centre, West Somerset Railway, Cheddar Gorge, Wells
5 days from £339

To book call 0800 3164 392 or visit your local branch.
Quote ref: 'CEN'
www.premier-travel.co.uk/cen
Premier Travel branches at: Rose Crescent & Addenbrookes Hospital, Cambridge • Bishops Stortford • Ely • Halstead • Haverhill • Huntingdon • Newmarket • Royston • Saffron Walden • St Ives • Swaffham
This tour is arranged in conjunction with Grand UK Holidays exclusively for Premier Travel. Prices are per person. No single supplement.

COACH HOLIDAYS
Travel Offers
Newmarket Holidays

Beamish & the North York Moors Railway
Departs 2 May & 12 September 2014

Travel on the nostalgic steam-hauled North York Moors railway featured in TV's Heartbeat series, explore the award-winning Beamish Open Air Museum where the past really comes to life with costumed staff and old fashioned trams linking the various attractions, and enjoy some sea air in delightful Whitby.

Price includes
- Return coach travel from the local area
- Three nights' dinner, bed and English breakfast accommodation at the St George's Hotel, Darlington (or similar)
- Entrance to Beamish
- A ride on the North York Moors Railway
- Visits to Whitby, Harrogate and Richmond
- The services of a Tour Manager

www.newmarket.travel/cen11502 0843 316 1119 code CEN

These holidays are organised & operated by Newmarket Promotions Ltd. ABTA V787X. Subject to availability. Single supplements apply. Calls cost 5p per minute.
ABTA The Travel Association

Art & Design from 1860

Valuation Day in Ely

Cheffins
FINE ART AUCTIONEERS

A Pilkington's Royal Lancastrian vase £1,200

Our specialists are looking for items of furniture, ceramics, glass, works of art, metalwares and pictures, from 1860 to the present day, and are particularly focusing on the leading names of the period.

Friday 21st March
10am – 4pm

For an appointment contact our Specialists **Martin Millard** on 01223 213343 or email artanddesign@cheffins.co.uk

Other Valuation Days & venues are available throughout the region. For further information on these or any of our sales please visit our website. **www.cheffins.co.uk/fineart**

CAMBRIDGE • ELY • HAVERHILL • NEWMARKET • SAFFRON WALDEN • ST IVES • LONDON
CLIFTON HOUSE • 1 & 2 CLIFTON ROAD • CAMBRIDGE • CB1 7EA • 01223 213343

Feeling inspired by BBC's Sewing Bees?

Sew much to do

Present this advert to get 10% OFF workshops

Join in the sewing fun - here's a selection of workshops coming up....
All levels welcome and booking required

Date	Time	Workshop
Thu 6 & 13 Mar	10am-12.30pm	Hand Quilting for Beginners £30 (for 2 sessions)
Fri 14 Mar	9.30am-12.30pm	Japanese Folded Patchwork £22
Thu 27 Mar	7pm-9.30pm	Wet Felting: Gadget Cover £22
Sat 29 Mar & 5 Apr	2pm-4.30pm	Charming Charm Pack Quilt £30 (for 2 sessions)
Wed 2 Apr	1pm-4.30pm	Felted Everlasting Easter Egg £30
Fri 4 Apr	10am-1pm	Fabric Notebook Cover £20
Thu 10 Apr & 1 May	10am-4pm	Dressmaking for Beginners £60 (2 sessions)
Mon 14 Apr	10am-4pm	Machine Applique £30
Thu 17 & 24 Apr	10am-12.30pm	Machine Quilting for Beginners £30 (for 2 sessions)
Sat 3 May	2pm-4.30pm	Cathedral Windows £15
Sat 10 May	2pm-4.30pm	Somerset Folded Patchwork & Prairie Points £15
Sat 17 May	2pm-4.30pm	Taking Cathedral Windows Further £15
Fri 13 Jun	10am-1pm	From Start to Finish: A Beginner's Quilt, 4 weekly sessions with Yvonne Brown £80
Fri 15 Aug	9.30-3.30pm	Dyeing for the Terrified £33
Thu 9 Oct	10am-4.00pm	Machine Embroidery Introduction £30
Thur 23 Oct	10am-1pm	Fabric Notebook Cover £20

OPEN SUNDAY 12noon-4pm

Fabrics, Sewing Supplies, Workshops, Gifts

Mon 10am-5.30pm, Tues-Sat 9am-5.30pm, Sun 12noon-4pm
7 High Street Passage, Ely 01353 664000
jill@sewmuchtodo.co.uk | www.sewmuchtodo.co.uk

©LW

How do you avoid the Double Glazing Man and save time, money and hassle? Buy your Windows, Doors or a Conservatory direct from the manufacturer. This allows you to:

- ✓ Buy quality products cheaper – no middle man
- ✓ Buy at your own pace – no pressure
- ✓ Do-it-yourself – we fit or you fit
- ✓ Create your own styles – we offer expert advice
- ✓ Stay in control – you make the decisions
- ✓ Deal direct – no hassles
- ✓ No worries – full manufacturer's guarantees
- ✓ Receive excellent service – something you deserve

"We are so confident that you'll be delighted with your new products that we are able to give you the following guarantee:- Let us fit your new windows, doors or conservatory and if we have to do any major corrections we'll pay you £100 per visit".

Our price to you is only £295.00 per window (up to 8.6 sq mtrs). For a UPVC Front Door only £ 395.00 and for a Composite Door from £ 650.00 (available in various colours) Prices quoted are for standard white upvc with "C"rated glass. Wood grain frames and "A" rated glass + 15% surcharge. All prices fully inclusive of fitting and VAT.

We also supply and fit Fascia/Soffits/Gutters, Porches, Canopies and Garage Doors.

CONSERVATORY SALE (Limited Period only)
Complete service from building of base, installation of Electrics through to roof construction by our own skilled Tradesmen. All window and door profiles are from Synseal in white upvc as standard. Wood grains and colours (extra 15%).

Our range of products is extensive. Call us to arrange a visit by our Surveyor for a free quotation with no obligation. Visit our website for more information at www.jonchamberswindows.co.uk.

certass

Jon Chambers Windows
16b Regal Road, Wisbech, PE13 2RQ
Tel: Office 01945 738519/ Jon Chambers on 07914 354329 or Paul Clarke on 07594 829444 or email jonathandchambers@hotmail.co.uk and we will call you

Save up to half the time, half the hassle and half the cost.

Now you can by just swapping the doors and worktops.

- Replacement doors & worktops or fully fitted kitchens
- Huge choice of doors, worktops, sinks, taps & appliances
- Free estimating and planning

www.dreamdoors.co.uk

Est. 1999

DREAM DOORS®

NEW LIFE FOR OLD KITCHENS

Find us on

Call Gareth & Louise for a FREE quote: 01353 634848
or email enquiry to cb@dreamdoors.co.uk

View our credentials at Checkatrade.com

What's on 23 | Puzzles 23 | Weekend TV 24

Leisure or events news? e-mail **jordan.day@cambridge-news.co.uk** phone **01353 667916**

the GUIDE

Making a good impression

Pygmalion, Cambridge Arts Theatre, Wednesday, until Saturday, March 8 at 7.45pm. Tickets £15-£35 from (01223) 503333 / *cambridgeartstheatre.purchase-tickets-online.co.uk*

As George Bernard Shaw's *Pygmalion* celebrates its 100th anniversary with a run at Cambridge Arts Theatre, ELLA WALKER quizzes the star impressionist

ALISTAIR McGowan likes clocks.

He bought his second, a very nice one apparently, in Cambridge when he was 24. "I've just always found them very beautiful things," he explains simply.

It's not quite what you expect from the bushy-browed 49-year-old, and BAFTA award-winning star of *The Big Impression*, but then, if you think about it, he's rather like a clock himself. Except, instead of time he tells stories, and instead of tick-tocks, his inner mechanical cogs whir along knocking out ridiculously brilliant impressions; just remember his David Beckham.

But impressions and clocks are not why he's returning to Cambridge this month. McGowan is reprising his role as the great Professor Henry Higgins in the Theatre Royal Bath's 100th anniversary tour of George Bernard Shaw's *Pygmalion*. A witty exploration of class and gender, it's the basis of *My Fair Lady* (don't say you don't know it), and follows the phonetics-obsessed professor as he tries to get cockney flower girl Eliza Doolittle (Rachel Barry with the unenviable task of trying to step out of the shadow of Audrey Hepburn), to pass for a duchess at a very fancy party. The question is, will she assert her own independence or simper along with the challenge?

McGowan first played Higgins in the West End two-and-a-half years ago, stepping in last minute for a too-busy Rupert Everett, and the producers rather liked him. He didn't need much persuading to get into coat tails either: "I'd always been fascinated by accents and how people spoke, even at that age," McGowan buzzes, describing the impact seeing *My Fair Lady* had on him as a child. "I actually didn't think about playing the part, I just thought I would like to be Henry Higgins in real life. I'd like to be able to study people's accents and I would love to be able to, as he says himself, place any man within six miles."

Graduating from the Guildhall School of Music and Drama, he only went and did it, breaking out thanks to ITV's satirical puppet show *Spitting Image* and then teaming up with fellow impressionist Ronni Ancona. It all rather kicked off. . . He's dedicated his career to decoding and reproducing other people's voices, he really is a modern day Higgins, on and off stage.

Alistair McGowan is basically a lovely, incredibly generous, likeable chap.

Take the fact he happily plunges straight into his latest impersonation ("My favourite is always my newest one,") without being pushed; suddenly I find myself interviewing Raymond Blanc: "Oh la la!" He actually tried it out on Blanc himself at Christmas: "I couldn't work out for the rest of the evening whether he'd liked it or not!"

Slithering out of character, McGowan explains: "When you get a new person it's like a toy really. You can't stop playing with it for a little while, and then a new one comes along. . ."

The one person he really can't get the knack of is David Cameron. Rory Bremner will be relieved.

"It is nice to at least be able to do your country's leader for whatever purposes and I just can't get anywhere near him so I don't bother," he says ruefully. "But I do [as Boris] do a very good Boris Johnson instead, so if I need to say something about government or right-wing policies, I use Boris as that mouthpiece, he's much more fun! Much more interesting! In every sense."

Read more online at *cambridge-news.co.uk*.

Ely Cinema ADEC ARTS DEVELOPMENT IN EAST CAMBRIDGESHIRE
The Maltings . Ship Lane . Ely CB7 4BB
24hr Info: 01353 666388
Online Sales: www.adec.org.uk
Box Office: 01353 616991
Thursday 6 March: 3pm
The Railway Man (15)
Thursday 6 March: 7.30pm
Saving Mr Banks (PG)
Sunday 9 March: 3pm & 7pm
National Theatre : War Horse (12A)
©LW

HUNTINGDON
A Jockey Club Racecourse
LIVE AT HUNTINGDON RACECOURSE...
CHELTENHAM CLOSER TO HOME
WED 12 MARCH
£13.50 ADVANCED TICKETS
ENJOY 7 RACES AT HUNTINGDON PLUS ALL THE ACTION LIVE FROM CHELTENHAM ON OUR BIG SCREEN!
BOOK YOUR TICKETS NOW
HUNTINGDON-RACECOURSE.CO.UK | 0844 579 3007
Gates open 11.45, first race 13.45* – (*may be subject to change)

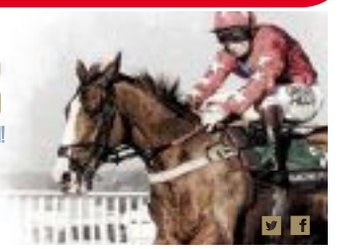

nowshowing

Listings for March 7-13

ELY THE MALTINGS
(01353) 616991
www.themaltingsely.com
National Theatre: War Horse (12A): Sun 3, 7

CAMBRIDGE ARTS PICTUREHOUSE
0871 902 5720
12 Years a Slave [15]: Fri 12.40; Sun 5.30; Mon 8.30
Blue Jasmine [12a]: Fri 3.30; Sun 8.30; Mon 12.50; Tues 4.15; Thu 6.45
Her [15]: Fri 10am, 8.30; Sat 6.20; Wed 6
Rome, Open City [12a]: Fri 6; Sat 1; Sun 3.10; Mon 6.10; Thu 12.45
The Book Thief [12a]: Fri 10am, 12.40, 3.20, 6, 8.45; Sat 12.30, 3.15, 6; Sun 10am, 12.20, 3.10, 6, 8.50; Mon 10am, 11.40am, 2.50, 6, 8.50
The Grand Budapest Hotel [15]: Fri 11am, 1.30, 4, 6.20, 9; Sat 12noon, 2.15, 4.30, 6.45, 9; Sun 11am, 1.30, 4, 6.20, 8.45; Mon 11am, 1.30, 4, 6.20, 8.45; Tues 10.30am, 4.30, 6.45, 9; Wed 11am, 1.30, 4, 6.20, 8.45; Thu 11am, 1.30, 4, 6.20, 8.45
CFC Jumpcuts: Logans Meadow on Location [no cert]: Sat 11am
Dallas Buyers Club [15]: Sat 9; Mon 3.15; Thu 9
Frozen 2D [PG]: Sat 10.30am, 11am
Gravity 3D [12a]: Sat 8.50, Sun 10.15am; Tues 11.45am, 9.15; Wed 11am
Half of a Yellow Sun preview screening plus director Q&A [15]: Sat 3.30
The General (re: 2014) [U]: Sun 1
The Mr. Men Show [U]: Mon 10am; Wed 10am
Conspiracies and Conspiracy Theories: The 39 Steps [U]: Tues 5.45
NT Encore: War Horse [as live: 12a]: Tues 1
The Searchers [U]: Tues 2
CFC: Children of the Second World War [U]: Wed 1
Babel [15]: Thu 4
The Great Beauty [15]: Wed 3; Thu 6

CAMBRIDGE Cineworld
0871 200 2000
See venue for details

HUNTINGDON Cineworld
0871 200 2000
See venue for details

HAVERHILL ARTS CENTRE
(01440) 714140
The Railway Man (15): Tues 7.30

The Railway Man (15) : Wed 1.30

Haverhill Cineworld
0871 200 2000
See venue for details

BURY ST EDMUNDS Cineworld
0871 200 2000
See venue for details

ABBEYGATE PICTUREHOUSE
Bury St Edmunds
08719025722
The Book Thief (12A): Fri 11am, 1.45, 5, 7.45; Sat 1.45, 5, 7.45; Sun 12.30, 3.30, 6.30; Mon 1.45, 5, 7.45; Tues 1.45, 5; Wed 5, 8; Thurs 2.15, 5.15
The Grand Budapest Hotel (15): Fri 11.45am, 2.15, 5.45, 8.15; Sat 2.15, 5.45, 8.15; Sun 1, 4, 7
Mon at: 2.15, 5.45, 8.15; Tues at: 2.15, 5.45, 8.15
Wed at: 11.30, 2.00 ,4.30; Thurs at: 2.00, 4.30, 8.15
The Stranger By The Lake (18): Tues 8
Picturehouse Pythons, Kids Club: Frozen 2D (PG): Sat 11am
Toddler Time: Mr Men (U): Tues 11.30am

SAFFRON SCREEN
01799 500238
Jack Ryan: Shadow Recruit (12A): Fri 8; Sat 3
War Horse (NT LIVE): Sat 6.50; Sun 2.50
Cinema for Tinies: Bee Movie (U): Sun 11am
Plot For Peace (12A) (Part subtitled): Sun 8
Gloria (15) (subtitled): Mon 8

ROYSTON PICTURE PALACE
www.roystonpicturepalace.org.uk
Frozen (PG): Sat 3
The Patience Stone(15): Sat 7.30

NEWMARKET STABLE
07756 853714
http://www.cinemaatnewmarket.org.uk
There are no films showing at this time

THE GREAT BUDAPEST HOTEL
certificate 15, 1h40m

WHEN director Wes Anderson is good, he's very good. And even when he's occasionally off-key, the Texan writer-director still puts other film-makers in the shade.

For *The Grand Budapest Hotel* he is in sparkling form. It's a tour-de-force of invention and creativity that leaves no narrative stone unturned in its quest for laughs and heartfelt emotion as it traces the history of the titular establishment from 1932 to the present day through the eyes of two lovers who become embroiled in a madcap crime caper involving a stolen painting.

Anderson marshals an incredible cast including regular collaborators Owen Wilson, Jason Schwartzman and Bill Murray, and teases out an uproarious and energetic performance from Ralph Fiennes as the suave protagonist at the centre of the mystery.

A neat framing device introduces Zero Moustafa (Tony Tevolori), who secures a coveted position as lobby boy at one of eastern Europe's celebrated establishments, the Grand Budapest Hotel in the Republic of Zubrowka.

Zero works under legendary concierge Gustave H (Fiennes). Clients, especially older women, are putty in Gustave's well-manicured hands and he lavishes them with affection, including ageing matriarch Madame D (Tilda Swinton).

When she perishes in suspicious circumstances and leaves a priceless Renaissance painting to Gustave in her will, grief-stricken relatives including Madame's greedy son Dmitri (Adrien Brody) plot the concierge's downfall.

The finger of suspicion for Madame D's demise points at Gustave and he goes on the run, hotly pursued by wily police chief Henckels (Edward Norton) and Dmitri's sadistic henchman (Willem Dafoe).

The Grand Budapest Hotel offers audiences a luxurious five-star stay inside Anderson's vision. Every frame is beautifully crafted, set to a jaunty score by composer Alexandre Desplat.

puzzles

crossword

ACROSS
6. Go on - escape! (3,4)
7. Jeer from stupid person (5)
9. Observe 20 present (3)
10. Allaying suspicions when removing weapons? (9)
12. Public body showing evidence of over-eating (11)
15. Impish behaviour in the theatre? (11)
17. Whatever may happen during whatever trial (2,3,4)
19 & 20Dn. Fitting sort of puzzle (6)
21. Begin to wince (5)
22. Copes as the male gets older (7)

DOWN
1. Revolt of bighead in dance (5)
2. Inexperienced climber fighting (3)
3. Herbalist's holiday island (4)
4. Most dig at disturbed person expressing opinions arrogantly (9)
5. Leave a group playing (7)
8. Producing nothing again in farm building (6)
11. Having several husbands on play production - dull! (9)
13. Use fists about a middle-age spread? (6)
14. Set out on scheme to show heavenly bodies (7)
16. Sacked if up to Communist (5)
18. Friends' turn to hit (4)
20. Capital after 2 (3)

Last week's answers: Across: 7 Oceanographer; 8 Hustlers; 9 Dame; 10 Send-up; 12 Duress; 14 Strata; 16 Shadow; 18 Bolt; 20 Turncoat; 22 Rule Britannia. Down: 1 Schubert; 2 Wanted; 3 Tome; 4 Crusades; 5 Spider; 6 Term; 11 Plasters; 13 Sporadic; 15 Anthem; 17 Accent; 19 Opus; 21 Ruth.

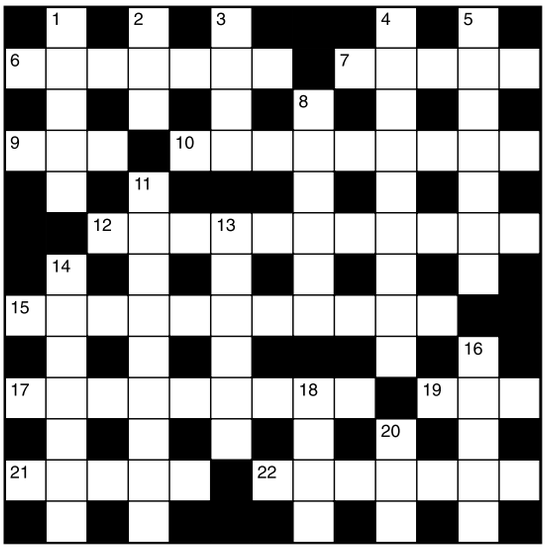

sudoku

	9		5				1	
	4	5		6		7	2	
6		2		9		5		
			4		7			1
		1		5		4		
	3		1		6			
		3		4		1		
	2	8		1		9	5	
	6				5		8	

Last week's answer:

7	4	1	9	2	8	5	3	6
6	9	8	7	3	5	1	4	2
3	2	5	4	1	6	9	8	7
1	6	3	8	5	9	7	2	4
9	7	4	3	6	2	8	5	1
5	8	2	1	7	4	3	6	9
4	3	7	2	8	1	6	9	5
8	5	9	6	4	7	2	1	3
2	1	6	5	9	3	4	7	8

niner

Each number from 1 to 9 represents a different letter. Solve the clues and insert the letters in the appropriate squares to discover a word which uses all nine letters

1	2	3	4	5	6	7	8	9

The clues

3752 gives a fish
8411 gives another fish
7936283 gives shellfish

Last week's answer:
CUSTOMARY

CLASSIFIED

Visit www.thisisads.co.uk
or call 0844 4068 674

7 DAY COACH BREAK TO SCOTLAND - £395

WEDNESDAY 14TH MAY

Highland Hotel Fort William
STB★★★

ENGLISH LAKES & SCOTTISH LOCHS

A 7 day holiday including 2 overnight stops in the Preston area. There will be a tour of the Lake District, followed by 5 days staying at our Highland Hotel, Fort William, when there will be an excursion everyday including a ferry to Armadale on the Isle of Skye including a visit to Clan Donald, cruise on Loch Linnhe, Inverness & Loch Ness.

TOUR INCLUDES:

- 6 Nights Half Board
- Nightly entertainment
- Excursions

PICKUP FROM:

Royston, Melbourn, Harston, Cambridge, Cambridge Services, Hemingford Grey, St Ives, Huntingdon, Peterborough

LOCHS & GLENS HOLIDAYS

Holidays are fully bonded. School Road, Gartocharn, G83 8RW

www.LOCHS.COM 01389 713713

Ignored by your GP or hospital?

Have you suffered due to any of the following:

- Failure to diagnose
- Failed sterilisation
- Prescription error
- Missed fractures
- Surgery disaster
- Dental mistakes

We specialise in fighting your claim for your rightful compensation in the event of injury from medical and dental negligence.

You need a specialist law firm on your side for maximum compensation.

Call for a friendly chat to see if we can help.

Rapid™ SOLICITORS

An ISO 9001 Quality Assured Firm

0845 225 0729

www.rapidsolicitors.co.uk

Free home visits • Lines open 24/7 • Rapid Response Solicitors Limited

SATURDAY

BBC1

6.00am Breakfast. 10.00 Saturday Kitchen Live. 11.30 Mary Berry Cooks. 12.00pm Football Focus. 12.45 Saturday Sportsday. 1.00 BBC News; Regional News; Weather. **1.15 Bargain Hunt. 2.00 Live Six Nations Rugby Union.** Ireland v Italy (Kick-off 2.30pm). **4.25 BBC News;** Regional News; Weather. **4.40 Live Six Nations Rugby Union.** Scotland v France (Kick-off 5.00pm).

7.00 The Voice UK. Emma Willis and Marvin Humes host the final battle show, by the end of which Kylie Minogue, Tom Jones, Ricky Wilson and Will.i.am will be one step closer to choosing their acts.

9.10 The National Lottery Live.

9.20 Casualty. Iain tries to assist a distressed ex-Army friend, whose paranoia over his wife is at breaking point, while new nurse Lofty's keen eye helps save a young man.

10.10 BBC News; Weather.

10.30 Match of the Day. Including highlights of Chelsea v Tottenham Hotspur; National Lottery Update.

11.45 The Football League Show. Highlights of today's games in the Championship, League One and League Two.

1.05am Weatherview. 1.10 BBC News.

BBC2

6.30am Sport Relief's Top Dog. 9.00 Live Athletics. The World Indoor Championships. **11.45 Escape to the Country. 12.15pm Talking Pictures. 1.00 FILM: The Trouble with Harry (1955).** Black comedy, starring Edmund Gwenn. **2.35 FILM: The Man Who Knew Too Much (1956).** Alfred Hitchcock's thriller remake, with James Stewart and Doris Day. **4.30 Final Score. 5.10 Live Athletics.** The World Indoor Championships.

8.15 Dad's Army. Mainwaring is determined that all his men should have battle-worthy feet, so he starts a regimen involving lengthy route marches.

8.45 The Perfect Morecambe & Wise. Eric annoys Ernie by eating crisps in bed.

9.15 37 Days. The continental powers are pushed to the brink of war, and Sir Edward Grey seems unsure as to whether Britain should keep out of the impending conflict. Last in the series.

10.15 Stewart Lee's Comedy Vehicle. Stand-up.

10.45 QI XL. With Cal Wilson, Jack Whitehall and Jimmy Carr.

11.30 FILM: Milk (2008). Biopic of US politician Harvey Milk, starring Sean Penn.

1.30am FILM: Nemesis (1992). Sci-fi thriller, starring Oliver Gruner. **3.00 This Is BBC2.**

ITV

6.00am CITV. 9.25 ITV News. 9.30 Dinner Date. 10.25 Murder, She Wrote. 11.25 ITV News and Weather; Weather. **11.30 The Crocodile Hunter Diaries. 12.00pm Live FA Cup Football.** Arsenal v Everton (Kick-off 12.45pm). **3.00 The Illusionists. 4.05 The Chase. 5.05 Off Their Rockers. 5.35 ITV News Anglia;** Weather. **5.45 ITV News and Weather.**

6.00 You've Been Framed! Strikes Back!

7.00 Ant & Dec's Saturday Night Takeaway. The Geordie duo play an undercover prank on David Dickinson, go head to head in another round of Ant v Dec and join dance troupe the Mazeppa Cossacks.

8.20 The Cube. A teacher and a pizza delivery man tackle a series of tough challenges, from agility tests to skills trials, aiming to win a jackpot of £250,000.

9.20 The Jonathan Ross Show. With Jennifer Hudson, Sue Perkins and Elbow. Last in the series.

10.20 ITV News and Weather; Weather.

10.35 FA Cup Highlights. Action from the sixth round.

11.25 All You Can Eat. Restaurant challenges and eating contests.

12.20am Jackpot247. 3.00 In Plain Sight. 3.45 ITV Nightscreen.

CHANNEL 4

9.00am Live Paralympic Winter Games. Further coverage of the opening day of events in Russia. **11.30 The Morning Line. 12.30pm Deal or No Deal. 1.30 Channel 4 Racing.** Live coverage from Sandown Park and Wolverhampton. **4.10 Come Dine with Me.**

6.10 Channel 4 News.

6.30 Paralympic Winter Games Highlights.

7.00 Crufts 2014. Clare Balding presents highlights from day three of the annual dog show held at the NEC in Birmingham, featuring coverage of the utility and toy group judging events.

9.00 Hostages. Duncan is ordered to tie up loose ends as investigators get nearer to uncovering the conspiracy, and the FBI agent takes the next step in his master plan by giving Ellen the poison.

10.00 FILM: X-Men: The Last Stand (2006). The mutant heroes battle old ally Jean Grey, returned from the dead as the destructive and seemingly unstoppable Phoenix. Superhero sequel, starring Hugh Jackman.

12.00am FILM: Cloverfield (2008). Found-footage monster thriller, starring Michael Stahl-David. **1.35 Blackout. 2.55 Hollyoaks. 5.05 Trans World Sport.**

CHANNEL 5

6.00am Milkshake! 10.05 FILM: Zathura: A Space Adventure (2005). Family sci-fi adventure, starring Josh Hutcherson and Jonah Bobo. **12.00pm FILM: The Fifth Element (1997).** Sci-fi adventure, starring Bruce Willis. **2.25 FILM: Wimbledon (2004).** Romantic drama, starring Kirsten Dunst and Paul Bettany. **4.10 FILM: Columbo: The Greenhouse Jungle (1972).** Detective drama, starring Peter Falk. **5.45 FILM: Columbo: Double Shock (1973).** Detective drama, with Peter Falk and Martin Landau.

7.00 NCIS. An explosion at a mausoleum exposes a number of freshly dismembered bodies, prompting the team to begin a multiple murder investigation. Abby has a personal problem to deal with.

8.55 5 News Weekend.

9.00 UFC Fight Night London: Live. Alexander Gustafsson v Jimi Manuwa. Coverage of the light heavyweight contest at the O2 in London, where rising British star Manuwa will be looking to record a surprise victory.

12.05am SuperCasino. 3.10 Benidorm ER. 4.00 Wildlife SOS. 4.25 Make It Big. 4.50 The Funky Valley Show. 5.00 Angels of Jarm. 5.05 Hana's Helpline. 5.20 Angels of Jarm. 5.25 The Funky Valley Show. 5.40 Hana's Helpline.

37 Days, Saturday, BBC2, 9.15pm

Live Paralympic Winter Games, Saturday, Channel 4, 9am

Call the Midwife, Sunday, BBC1, 8pm

Dancing on Ice, Sunday, ITV, 7pm

SUNDAY

BBC1

6.00am Breakfast. 7.40 Match of the Day. 9.00 The Andrew Marr Show. 10.00 The Big Questions. 11.00 Sunday Politics. 12.15pm Wanted Down Under. 1.00 BBC News; Weather. **1.15 Bargain Hunt. 1.45 Escape to the Country. 2.30 Live Six Nations Rugby Union.** England v Wales (Kick-off 3.00pm). **5.00 Deadly on a Mission: Pole to Pole. 5.30 Songs of Praise.**

6.05 BBC News; Regional News; Weather.

6.30 Blandings. Clarence grows a raggedy beard.

7.00 Countryfile. Ellie Harrison meets the scientists trying to bring endangered conifer species back to Perthshire. Including Weather for the Week Ahead.

8.00 Call the Midwife. Chummy discovers her mother has discharged herself from hospital. Last in the series.

9.00 The Musketeers. A young girl is killed after being hit by the royal carriage.

10.00 BBC News; Regional News; Weather.

10.25 FILM: Bruce Almighty (2003). Comedy, starring Jim Carrey and Morgan Freeman.

12.00am FILM: Forget Me Not (2010). Premiere. Romantic drama, with Tobias Menzies and Genevieve O'Reilly. **1.30 Weatherview. 1.35 BBC News.**

BBC2

6.00am This Is BBC2. 6.15 FILM: Son of Kong (1933). Fantasy adventure sequel, starring Robert Armstrong. **7.15 Monty Don's Italian Gardens. 8.15 Countryfile. 9.15 Gardeners' World. 9.45 Saturday Kitchen Best Bites. 11.15 James Martin: Home Comforts. 12.00pm Michel Roux's Service. 2.00 Live Athletics.** The World Indoor Championships.

6.00 Flog It! Trade Secrets.

6.30 Mystery of the Moor.

7.00 Wild Burma: Nature's Lost Kingdom. A mission to catalogue the species in Burma's jungles.

8.00 Top Gear: Burma Special. Part one of two. The presenters drive lorries through the Southeast Asian country.

9.00 Fast and Fearless: Britain's Banger Racers. Part one of two. Documentary following drivers at the Arena Essex Raceway.

10.00 Mock the Week Looks Back at Travel.

10.35 Line of Duty. Denton implies that Dryden was embroiled in a wider conspiracy.

11.35 FILM: The Killing Fields (1984). Fact-based drama, starring Sam Waterston.

1.50am Sign Zone: Countryfile. 2.45 Sign Zone: Holby City. 3.45 Sign Zone: Silk. 4.45 This Is BBC2.

ITV

6.00am CITV. 9.25 Murder, She Wrote. 10.25 Dickinson's Real Deal. 11.25 ITV News and Weather; Weather. **11.30 The Crocodile Hunter Diaries. 12.30pm River Monsters. 1.30 Live FA Cup Football.** Hull City v Sunderland (Kick-off 2.00pm). **4.20 FILM: Live and Let Die (1973).** Spy adventure, starring Roger Moore.

6.35 ITV News Anglia; Weather.

6.45 ITV News and Weather.

7.00 Dancing on Ice. A show full of surprises is promised as Beth, Hayley and Ray battle it out in the last-ever final. Last in the series.

9.00 Mr Selfridge. Harry deals with a raft of problems on his return from Berlin – not least the news of Henri's arrest – while Delphine provides the beleaguered staff with a much-needed morale boost.

10.00 ITV News at Ten and Weather; Weather.

10.15 Birds of a Feather. Tracey and Sharon worry about the future. Last in the series.

10.45 FA Cup Highlights. Today's matches in the sixth round.

11.45 Anglo-Welsh Cup Rugby Union. Northampton Saints v Saracens and Bath v Exeter Chiefs.

12.40am The Store. 2.40 The Jeremy Kyle Show USA. 4.10 ITV Nightscreen. 5.05 The Jeremy Kyle Show.

CHANNEL 4

6.00am Live Paralympic Winter Games. Coverage of the second day of events in Sochi and Krasnaya Polyana, Russia. **11.00 Live Paralympic Winter Games.** Further coverage of the second day of events in Russia. **2.30pm The Big Bang Theory. 3.30 How I Met Your Mother. 4.00 The Simpsons. 5.00 Deal or No Deal.**

6.00 Channel 4 News.

6.30 Paralympic Winter Games Highlights. The day's action from Sochi.

7.00 Crufts 2014: Best in Show. Clare Balding presents highlights from the fourth and final day of Crufts. Last in the series.

9.00 FILM: One Day (2011). Premiere. The 20-year friendship between two university graduates is explored through the anniversaries of their first meeting. Romantic drama, with Anne Hathaway and Jim Sturgess.

11.05 FILM: Working Girl (1988). Comedy, starring Melanie Griffith.

1.15am The Good Wife. 2.00 One Born Every Minute. 2.55 Supernanny US. 3.35 Location, Location, Location. 4.30 River Cottage Bites. 4.50 Freesports on 4. 5.15 Arenacross. 5.45 Live Paralympic Winter Games. Coverage of the third day of events in Sochi and Krasnaya Polyana, Russia.

CHANNEL 5

6.00am Milkshake! 10.00 Power Rangers Super Samurai. 10.35 Power Rangers Megaforce. 11.00 Access. 11.05 Police Interceptors. 12.05pm Ice Road Truckers. 1.00 Can't Pay? We'll Take It Away! 2.00 The Hotel Inspector. 3.00 FILM: Forever Young (1992). Romantic sci-fi drama, with Mel Gibson and Jamie Lee Curtis. **5.05 5 News Weekend. 5.10 FILM: Big Mommas: Like Father, Like Son (2011).** Premiere. Comedy, with Martin Lawrence.

7.10 FILM: Hancock (2008). A PR executive decides to transform the image of a drunken superhero whose careless crime-fighting often does more harm than good. Comedy, starring Will Smith and Charlize Theron.

9.00 FILM: Blade: Trinity (2004). The vampire hunter and a team of ruthless human sidekicks face a showdown with Dracula himself. Action thriller sequel, starring Wesley Snipes and Jessica Biel.

11.00 FILM: Beowulf (2007). Fantasy, starring Ray Winstone.

1.10am SuperCasino. 3.05 The Lost Orphan: A Home for Mirela. 4.00 Wildlife SOS. 4.20 Make It Big. 4.50 The Funky Valley Show. 5.00 Angels of Jarm. 5.05 Hana's Helpline. 5.20 Angels of Jarm. 5.25 The Funky Valley Show. 5.40 Hana's Helpline.

www.cambridge-news.co.uk/property

ElyNews

PROPERTY NEWS

March 6, 2014

The area's number one for property for sale and to rent

Feature Homes - what's hot on the property market - page 39

Abbotts

Sales & Lettings

Ely **Offer Over £380,000**

- End Terraced Family Home
- Four Bedrooms
- Two Reception Rooms
- Family Bathroom & En-Suite
- Kitchen/Diner
- Study
- Enclosed Rear Garden
- Garage & Off Road Parking

Ely 01353 809354

Ely **£400,000**

- Detached Three Storey Residence
- Six Bedrooms
- Sitting/Dining Room
- Family Bathroom with Spa Bath

Ely 01353 809354

Soham **£350,000**

- Four Bedrooms
- Sitting Room
- Dining Room
- Kitchen

Ely 01353 809354

Wilburton **Offers Over £290,000**

- Cloakroom
- Sitting Room
- Dining Room
- Kitchen
- Conservatory
- Four Bedrooms
- Bathroom
- Off Road Parking

Ely 01353 809354

Ely **£185,000**

- Modern End Terraced Property
- Two Double Bedrooms
- Family Bathroom & En-Suite
- One Reception Room
- Enclosed Rear Garden
- Off Road Parking
- Viewing Recommended
- Call Branch for Details

Ely 01353 809354

Ely **£230,000**

- Mid Terraced Period Property
- Three Double Bedrooms
- Kitchen/Diner
- Sitting Room

Ely 01353 809354

Little Downham Offers Over £200,000

- Desirable Location
- Detached Bungalow
- Three Bedrooms
- Sitting Room & Kitchen

Ely 01353 809354

March **Offers Over £150,000**

- Modern Detached Bungalow
- Sitting Room & Conservatory
- Two Double Bedrooms
- Enclosed Rear Garden & Driveway

Ely 01353 809354

March **Offers Over £170,000**

- Mid Terraced Family Home
- Four Bedrooms
- Kitchen/DIner
- Family Bathroom & Two En-Suites
- Utility Room
- River Mooring
- Garage & Off Road Parking
- Rear Garden with River Access

Ely 01353 809354

Littleport **Offers Over £150,000**

- Semi Detached Property
- Three Bedrooms
- Two Reception Rooms
- Family Bathroom & WC

Ely 01353 809354

Littleport **£140,000**

- Excellent Development Opportunity
- Two Detached Houses
- Delightful Rural Site
- Close to Littleport & Ely

Ely 01353 809354

Chatteris **Offers Over £100,000**

- Detached Cottage
- Ideal Investment
- Two Double Bedrooms
- Lounge with Wood Burner

Ely 01353 809354

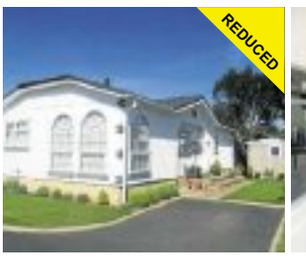

Padnal **£120,000**

- Executive Park Home
- Two Bedrooms
- Bathroom & En-Suite
- Two Reception Rooms
- Kitchen with Intergrated Appliances
- Fitted Furniture
- Garage & Off Road Parking
- Garden

Ely 01353 809354

abbotts.co.uk propertywide.co.uk Zoopla.co.uk PrimeLocation.com rightmove.co.uk The Property Ombudsman SALE

Our recent Must Sell Weekend

was a huge success, we had **1,987** viewings, which resulted in **208** offers

So if you do have any plans to move, call us on **01353 664 112** to see how we can help you.

haart ELY

haart.co.uk

haart

Ely
01353 664 112

Soham
01353 968 080

Call us 8am - 10pm everyday

Guide Price £155,000 - £165,000
Family In Mind
Littleport EPC E

Deceptively spacious, this four bedroom link detached home is offered for sale with no upward chain and has two reception rooms, plus conservatory, refitted kitchen, ample off road parking and good size rear garden. Ref: 8841

Seperate Lounge & Dining Room
Re Fitted Kitchen
Conservatory
Garage
Ample Off Road Parking
No Onward Chain

Put your own stamp on this!

Guide Price £340,000 - £350,000
Far From The Ordinary
Soham EPC D

Designed by our seller, this attractive four bedroom detached property has masses of kerb appeal. Ref: 8677
Dial now to book your viewing!

Guide Price £130,000 - £140,000
Fantastic Find
Littleport EPC E

Deceptively spacious three bedroom semi detached character property. Ref: 8359
Full of charm and charachter!

Guide Price £155,000 - £165,000
Warmth And Charm
Haddenham EPC G

Charming two bedroom semi detached cottage is full of the charm you would expect. Ref: 8602
Is this your dream home?

Guide Price £575,000 - £600,000
Step Back In Time
Haddenham EPC F

Grade II Listed four bedroom cottage oozing charm and character both inside and out. Ref: 8573
Take a chance, view today!

Guide Price £120,000 - £125,000
Born Again
Littleport EPC D

Amazing refurbished two/three bedroom apartment, set over two floors, with garage and parking. Ref: 8715
Ready to move in and enjoy!

Guide Price £225,000 - £235,000
Looking For Space?
Ely EPC B

A lovely three double bedroom, three bathroom family home in the Cathedral View development. Ref: 8375
Expected to attract immediate attention!

Guide Price
£155,000 - £165,000
Perfectly Located
Ely
EPC TBC

Set within the grounds of the old workhouse this ground floor two bedroom apartment is centrally located for the amenities on offer within Ely City and has allocated parking and modern day open plan living. An ideal investment or first time buy. Ref: 8725

Your ideal property?

Guide Price
£130,000 - £140,000
Beginners Luck
Littleport
EPC D

Close to the train station and local amenities this two bedroom semi detached property would make an ideal investment or first time buy. Having spacious kitchen/diner, fabulous rear garden and off road parking! Ref: 8813

Don't miss it, call today!

Guide Price £175,000 - £185,000
A Home To Cherish
Littleport EPC C

An ideal family home which flows perfectly, with lots of living space and well situated in a cul de sac. Ref: 8782
Do not delay in booking your viewing today!

Guide Price £249,995
Family Living Space
Littleport EPC C

This modern four bedroom link detached property has exceptional living with three reception rooms. Ref: 8432
Well positioned within Littleport

haart of ELY

For more properties in your area visit haart.co.uk

Ely
01353 664 112

Soham
01353 968 080

Call us 8am - 10pm everyday

haart

Guide Price £290,000 - £295,000

A Dream Come True

Sutton EPC D

In a league of its own, this four bedroom detached house oozes quality and offers masses of family space. Easily accessible to road links and local amenities. Finished to a very high standard. Ref: 8844

- Four Bedrooms
- Dressing Room & En Suite To Master
- Two Reception Rooms
- Ultra Modern Kitchen & Bathrooms
- Double Garage
- Fitted Wardrobes To All Rooms

This property is not to be missed!

Guide Price £140,000 - £150,000

Home Sweet Home

Soham EPC E

This Two/Three bedroom terraced property was our sellers first home together and they have lovingly upgraded it throughout. Having refitted kitchen, new central heating system and off road parking. Ref: 8838

- Upgraded Throughout
- Off Road Parking
- Additional Family Room
- Refitted Kitchen
- Deceptively Spacious
- Fully Enclosed Garden

Open house event to be held on Saturday 8th March between 2pm and 3pm

Guide Price £355,000 - £365,000

Practically Perfect

Ely EPC C

Be prepared to be amazed and overwhelmed by this luxurious five bedroom link detached house. Opulently presented to show home standards, this property has masses of versatility and makes an ideal family home. Ref: 8775

- Two En-Suites
- Tandem Garage
- Immaculately Presented Throughout
- Three Reception Rooms
- Cinema/Bedroom Five
- The Lanterns Catchment

The perfect buy!

Guide Price £230,000 - £240,000

Quality And Comfort

Littleport EPC C

Prepare to be wowed by the quality and presentation within this four bedroom semi detached town house. Offering versatility, space, a larger than average sunny garden plus off road parking. Ref: 8824

- Luxurious Master Suite
- Family Size Kitchen/Diner
- Larger Than Average Rear Garden
- Off Road Parking
- Immaculately Presented Throughout
- Close To Local Amenities

Book your viewing today!

For more properties in your area visit haart.co.uk

haart of ELY

01353 654900 cheffins.co.uk UNRIVALLED COVERAGE AROUND ELY

NEW PRICE

Witcham £410,000

Highly individual 5 bedroom detached home with double garage offering versatile accommodation and a wealth of character & individual features, EPR D.

NEW

Ely £329,950

A 4/5 bedroom 3-storey townhouse in a highly regarded central City location offering versatile accommodation, garden, garage & parking. EPR C.

NEW

Little Downham £159,950

A deceptively spacious modern 2 bedroom terrace home in a cul-de-sac location in this popular village. Enclosed garden & 2 parking spaces. EPR TBC.

NEW

Soham £275,000

A spacious 3 bedroom home with approx 1.2 acres (sts). Superb location with countryside views, gardens, drive, garage. Rare opportunity. No chain. EPR D.

RICS NAEA ARLA

CAMBRIDGE **ELY** HAVERHILL NEWMARKET SAFFRON WALDEN ST IVES LONDON

Cheffins

Little Downham £425,000

Superb period home in central village location with 4 bedrooms, stables and outbuildings, approx, 0.4 of an acre (sts). EPR E.

Littleport £285,000

Well presented spacious detached home with hall, cloakroom, 3 reception rooms, kitchen/dining/family room, utility, 4 bedrooms (1 ensuite), bathroom, parking, garage, private garden. Quiet cul de sac. NHBC warranty. EPR C.

Soham £164,950

An established semi detached house close to the Town Centre. Hall, lounge, kitchen/dining room, 3 bedrooms, bathroom, single garage, car port and gardens. The property also has gas heating & double glazing. EPR TBC.

Ely

An extremely well presented 3 bedroom link detached property within an established popular residential development. EPR D.

Ely £279,950

A 3-storey City townhouse with versatile accommodation incuding 4 bedroom on 3 floors with enclosed garden and secure parking. EPR C

Ely

A 2 bedroom end of terrace home ideally suited to first time buyers or investment purchasers with enclosed garden & off road parking. EPR C.

Littleport £249,950

A superbly presented detached family home. Hall, cloakroom, 3 reception rooms, kitchen, utility, 4 bedrooms (master with ensuite & dressing room area), bathroom, enclosed rear garden, single garage, parking for at least 3 vehicles. EPR B.

Littleport

A modern 3-storey 4 bedroom (2 ensuite) townhouse set on this popular residential development with enclosed rear courtyard garden & parking. EPR B.

Ely £299,950

A superbly presented detached family home with Entrance hall, cloakroom, lounge, dining room, family room, 4 bedrooms (master bedroom with ensuite) and bathroom, together with driveway, car port and garden. EPR C.

Ely

A modern 4 bedroom detached family home, master with ensuite, 3 reception rooms, gas central heating, garage & parking. EPR D.

Mepal £550,000

Highly individual 6 bedroom (4 ensuite) home set in 2.75 acres (STS) with small fishing lake, woodland, formal gardens, double garage & workshop/store. EPR D.

Soham £200,000

Forming part of a former school, this character property offers an interesting & unique home. Hall, lounge, kitchen/breakfast room, gf shower room, 3 bedrooms, ff bathroom, allocated parking, communal garden area.

01353 654900 cheffins.co.uk UNRIVALLED COVERAGE AROUND ELY

Prickwillow £320,000

A highly individual 3 bedroom (1 ensuite) detached house built in an attractive farm house style with double garage, driveway and gardens. EPR D.

Ely £325,000

A brand new, high specification, 3 bedroom (1 ensuite) detached house in a central City location offering easy access to the many City amenities.

Mepal £149,950

An established semi detached cottage in the centre of this popular village. Lounge, kitchen, bathroom, 2 bedrooms, parking, enclosed garden. No chain. EPR D.

Sutton £260,000

A character 4 bedroom family home situated close to the centre of this popular village with accommodation on 3 floors plus basement room. EPR F.

RICS NAEA ARLA

CAMBRIDGE **ELY** HAVERHILL NEWMARKET SAFFRON WALDEN ST IVES LONDON

Cheffins

SOHAM £575 pcm*

A completely refurbished 2 bedroom end of terrace house with gas heating & small courtyard.

CHRISTCHURCH £595 pcm*

Semi detached 3 bedroom house in rural location, completely renovated throughout. EPC:E

ELY £625 pcm*

Modern 2 bedroom house with gas heating, communal garden & allocated parking space. EPC:B

PYMOOR £650 pcm*

Spacious 2 bedroom bungalow with countryside views and large gardens (gardener included).

LITTLEPORT £675 pcm*

End of terrace 3 bedroom house close to the railway station with rear garden and off road parking. EPC:E

LITTLEPORT £750 pcm*

3 bedroom semi detached house, newly decorated with gas heating, garage, garden & parking. EPC:C

HILGAY £795 pcm*

Renovated 3 bedroom barn conversion with double glazing, gardens & parking. EPC:C

ELY £1,200 pcm*

4 bedroom detached house with gas heating, double glazing, garden and garage. EPC: D

OPENING MORE DOORS FOR TENANTS AND LANDLORDS

- Expert & Professional Advice
- Qualified Staff
- Professional Independent Inventory
- Tailored Management Services
- Competitive Rates
- Property Presentation Advice
- Major Regional Presence
- Effective Local Press Advertising
- Exposure on all Major Websites
- Large Tenant Database
- Email Marketing
- Full Colour Brochures including Floorplans

For a free rental appraisal from one of the best known names in the region please call

01353 663144

***Letting fees apply. See cheffins.co.uk for full details**

Passionate about property since 1825 **cheffins.co.uk**

TUCKERGARDNER.COM

NEW

ELY

A rather special and totally unique apartment occupying the top two floors of this impressive Grade II listed building, with views of Ely Cathedral.

2 double bedrooms, en suite shower room, study, superb living room, bathroom, kitchen, charming features and beautifully presented. EPC rating: C

£274,950

PYMOOR

A unique detached family home providing versatile six bedroom accommodation set within a generous 1/3 acre plot (STS).

6 bedrooms, bathroom, shower room, sitting room, kitchen/dining room, conservatory, study, cloakroom, utility, oil fired central heating, double glazing, driveway and gardens. EPC rating: D

£450,000

NEW

SOHAM

A beautifully presented three bedroom modern home well situated on this popular residential development.

3 bedrooms, en suite shower room, family bathroom, entrance hall, sitting room, dining room, cloakroom, kitchen, off-road parking, double glazing and gas central heating. EPC rating: B

£184,950

NEW

ELY

A well proportioned three bedroom semi detached home providing comfortable family accommodation conveniently placed for access to Ely's main centre.

3 bedrooms, bathroom, shower room, living room, dining room, kitchen/breakfast room and utility room. EPC rating: D

£225,000

NEW SOLD

SOHAM

A beautifully presented three bedroom end of terrace home with rear garden and private parking.

3 bedrooms, bedroom one with en suite, family bathroom, cloakroom, lounge, kitchen/dining room, rear garden and two off-road parking spaces. EPC rating: C

£187,500

SUTTON

A detached four bedroom family home with excellent presentation and very high specification.

4 bedrooms, master bedroom with en suite, family bathroom, kitchen/dining room, lounge, utility room, study, cloakroom, double garage, rear and side garden, parking. EPC rating: D

£289,950

Your Ely sales team...

Nick Bush

Andy Bassett

Robert Webster

Jade Woodruffe

Debs Spencer

Cambridge 01223 350800 | Ely 01353 616130 | Great Shelford 01223 845240 | Histon 01223 470099

TuckerGardner

NEW

COVENEY

A truly stunning village home, beautifully restored and sympathetically extended, set within 1.4 acres (STS) with outstanding countryside views.

Stunning master bedroom, luxurious en suite bathroom, second bedroom with en suite, 2 further bedrooms, family bathroom, kitchen/family room, charming sitting room, dining room, home office, utility room, cloakroom and gravelled driveway. EPC rating: C

£675,000

NEW

WELNEY

A delightful period cottage providing spacious four bedroom accommodation situated in a lovely rural setting.

Superb master bedroom with en suite, 3 further bedrooms, family bathroom, sitting room, family room, snug, kitchen/breakfast room, conservatory, cloakroom, utility room and 1/4 acre plot (STS). EPC rating: D

£389,950

TUCKERGARDNER.COM

WILBURTON

An impressive detached bungalow providing versatile three bedroom accommodation.

3 bedrooms, bathroom, lounge, kitchen/breakfast room, utility, cloakroom, dining room, double glazing, oil central heating and parking. EPC rating: D

£275,000

HADDENHAM

A detached four bedroom Chalet style family home, set on a generous plot, on the edge of this popular village.

4 bedrooms, en suite, lounge/dining room, kitchen, utility room, cloakroom, entrance and rear hallway and workshop/garage. EPC rating: G

£249,950

QUEEN ADELAIDE

An established three bedroom semi detached home conveniently situated for access to Ely.

3 bedrooms, family bathroom, entrance hall, lounge, kitchen/dining room, conservatory, double glazing, oil fired central heating and ample parking. EPC rating: D

£189,950

STRETHAM

A Victorian double fronted three bedroom semi detached property situated in this popular village.

3 bedrooms, bathroom, lounge, dining room, kitchen, electric heating and courtyard garden. EPC rating: E

£219,950

LITTLEPORT

An attractive two bedroom terraced cottage occupying an established location within this popular village.

2 double bedrooms, bathroom, cloakroom, sitting room, kitchen, utility room and a rear cottage garden. EPC rating: D

£125,000

LITTLEPORT

A modern two bedroom detached property situated in a cul-de-sac within the well served town of Littleport.

2 bedrooms, bathroom, entrance hall, living room, conservatory, kitchen, gas central heating and single garage. EPC rating: D

£145,000

LITTLEPORT

A comfortably proportioned detached four bedroom home providing accommodation ideal for family occupation.

4 bedrooms, 2 en suites, family bathroom, entrance hall, cloakroom, three reception rooms, utility room, gas central heating, double glazing and single garage. EPC rating: B

£269,950

SOHAM

An ideal opportunity to acquire this apartment in the town of Soham. The property has a tenant in place creating an ideal investment for any buy-to-let purchaser.

2 bedrooms, bathroom, open plan kitchen, lounge/dining room and allocated parking space. EPC rating: D

£125,000

PRICKWILLOW

A recently modernised three bedroom semi detached property backing onto farmland.

3 bedrooms, bathroom, lounge, kitchen/dining room, cloakroom, oil fired central heating, driveway and rear garden. EPC rating: D

£154,950

Cambridge 01223 350800 | Ely 01353 616130 | Great Shelford 01223 845240 | Histon 01223 470099

TuckerGardner

NEW

ELY

A two bedroom cottage overlooking the King's School grounds, is conveniently situated for the train station and the City Centre.

This neautrally decorated property comprises of a lounge with open fireplace. Kitchen with stainless steel cooker hob, electric oven, extractor unit and refrigerator. Utility cupboard with washing machine and tiled floor. Bathroom with white suite and electric shower over bath, Bedroom one with feature fireplace (decorative only), Bedroom two overlooking rear garden. Enclosed rear garden with patio and garden shed for external storage. Gas central heating and street parking. Unfurnished. EPC rating: E.

£650 PCM*

LET

LITTLEPORT

A first floor two bedroom flat situated in the well served village of Littleport.

The property offers a lounge, kitchen, double bedroom, single bedroom and bathroom with shower over bath. Electric heating. Two allocated parking spaces and enclosed rear communal garden. EPC rating: D.

£400 PCM*

NEW

LITTLEPORT

A well presented three bedroom semi-detached house in the village of Littleport providing easy access to the main line raillway station and A10.

This neutrally decorated property comprises of a lounge with bay window. Dining room with french doors providing access to the rear. Kitchen with built in gas hob/electric oven, plumbing for washing machine, space for fridge. Ground floor WC. Bedroom one with built in wardrobes and ensuite shower room. Two further bedrooms. Bathroom with shower over the bath, WC and basin. Gas central heating. Enclosed rear garden. Garage and space at rear. EPC rating: C.

£695 PCM*

NEW

ELY

£675 PCM*

An extremely well presented two bed detached coach house situated on the popular South side of Ely in Morley Drive.

This neutrally decorated property comprises of a lounge/diner with sofa and armchair and wooden table and chairs. Kitchenette with fridge/freezer, gas hob and electric oven and washing machine. One double bedroom and one single bedroom. Family bathroom with shower over the bath. Understairs storage cupboard. Part furnished. Garage and parking space. Gas central heating. EPC rating: B.

ELY

An attractive four bedroom Grade II Listed townhouse located in the much sought after Waterside area in Ely.

The property retains many period features and will benefit from new decor and carpets throughout. It comprises of lounge with Inglenook fireplace, gas fired coal effect stove and quarry tiled floor, kitchen with gas fired Aga, washing machine and fridge/freezer, Garden room, four bedrooms and bathroom with shower over bath. Rear garden. Gas central heating. EPC rating: D.

£1,350 PCM*

NEW PRICE

WILBURTON

£595 PCM*

A two bedroom semi detached bungalow situated in a quiet cul-de-sac within the popular village of Wilburton.

The property comprises of kitchen, lounge with newly fitted carpet, WC, bathroom, a double bedroom with newly fitted carpet and built in wardrobes and a single bedroom with built in wardrobes. Side and rear gardens. Electric heating. EPC rating: D.

NEW

ELY

A spacious five bedroom detached house located in a quiet cul-de-sac off Kings Avenue in Ely with views to open countryside.

The property comprises of a kitchen with integrated fridge freezer and dishwasher, gas hob and electric oven. Breakfast room with french doors to the rear garden and utility room. Lounge with open fire, dining room and cloakroom. Master bedroom with dressing room, double wardrobes and ensuite bathroom with shower cubicle. Bedroom two with built in wardrobes and en-suite shower room. Three further bedrooms and a shower room on the top floor. Lawned garden. Double driveway and single garage. EPC rating C.

£1,350 PCM*

ELY

A modern one bedroom first floor apartment, located west of the City centre.

The property comprises of hallway with built-in storage cupboard, open-plan lounge/kitchen with appliances, bedroom with built-in wardrobes and bathroom with shower over bath. Gas central heating. Parking space. EPC rating: B.

£575 PCM*

LET

ELY

A very well presented four bedroom semi detached house on this well regarded development close to the City Centre.

The property comprises of lounge with bay window, kitchen/diner, utility room, bedroom 1 with built in wardrobes and ensuite shower room, two double bedrooms, single bedroom and family bathroom. Gas central heating. Enclosed rear garden. Garage and driveway. EPC rating: C.

£995 PCM*

ARLA The Property Ombudsman LETTINGS

Find all our properties on... rightmove Zoopla.co.uk PrimeLocation.com

Peter Michael

Property Sales & Letting Agents

HIGH STREET, SOHAM
01353 725400

Soham £105,000

End terraced bungalow with accommodation comprising lounge, kitchen, two bedrooms and bathroom and benefits from enclosed rear garden and garage. Available for over 55's only. EPC Rating TBC

Soham £154,500

End terrace house with accommodation comprising lounge, dining room, kitchen, three bedrooms and bathroom. The property benefits from gas central heating, enclosed rear garden and garage en-bloc. EPC Rating C.

Soham £184,950

End terrace house with accommodation comprising, hall, cloakroom, lounge, kitchen, three bedrooms with en-suite to master and bathroom. The property benefits from off road parking and enclosed rear garden. EPC Rating B.

Chippenham £137,500

Detached house in sought after village with accommodation comprising kitchen, lounge/dining room, bedroom and bathroom. The property benefits from electric heating and enclosed rear garden. EPC Rating D

Peter Michael
HAVE YOU SEEN ONE OF THESE?
SOLD STC
01353 725400
www.petermichael.co.uk

Thinking of selling or renting?

Call us today for your free valuation

Properties urgently required in Soham and the surrounding areas

Peter Michael
HAVE YOU SEEN ONE OF THESE?
LET BY
01353 725400
www.petermichael.co.uk

Soham £525

Ground floor flat with accommodation comprising hall, lounge, kitchen, two bedrooms and shower room. EPC Rating G. *Tenancy application fees are applicable from £200 plus VAT.*

Soham £675

Semi detached house with two bedrooms, lounge, kitchen/breakfast room, utility room, additional reception room and bathroom. The property has no rear garden. EPC Rating TBA. *Tenancy application fees apply from £200*

Soham £600

Barn conversion with accommodation comprising living area/kitchen, cloakroom, bedroom and shower room and benefitting from enclosed garden and parking space. EPC Rating C. *Tenancy application fees apply from £200*

Soham £775

End terrace house with three bedrooms, en-suite to bedroom one, lounge, kitchen and bathroom. Allocated parking and enclosed rear garden. EPC Rating B. *Tenancy application fees apply from £200*

Soham £675

Mid terraced house with accommodation comprising lounge, kitchen, two bedrooms and bathroom. Garage, gas heating and rear garden. EPC Rating C. *Tenancy application fees are applicable from £200 plus VAT*.

Soham £450

First floor flat with accommodation comprising living/kitchen area, bedroom and bathroom. EPC Rating G. *Tenancy application fees apply from £200*

Soham £600 pcm

Two bedroom top floor apartment, gas radiator heating, double glazed, allocated parking. EPC rating C. *Tenancy application fees apply from £200*

Soham £599

Two bedroom house close to town centre with kitchen, lounge, two bedrooms and bathroom. The property benefits from electric heating and courtyard garden. No parking. EPC Rating C. *Tenancy application fees apply from £200*

rightmove.co.uk | The Property Ombudsman | The Property Ombudsman (Lettings) | Zoopla.co.uk | Primelocation.com

Address: 41 High Street, Soham, Ely CB7 5HA
- sales@petermicheal.co.uk
- www.petermichael.co.uk

Cover PROPERTY

Village family residence with four bedrooms

Wilburton: £290,000

A FAMILY home with four bedrooms in Clarkes Lane, Wilburton, is on the market for offers over £290,000. It has accommodation including a sitting room, dining room and conservatory, a kitchen, utility room and downstairs cloakroom. All four bedrooms are on the first floor, along with a family bathroom. The property has a driveway to the front with off-road parking for several vehicles, and an enclosed rear garden laid to lawn with a garden shed. Viewing is by prior arrangement with Abbotts Countrywide on (01353) 666502.

Fordham: £237,500

A DETACHED two bedroom bungalow in Trinity Close, Fordham, is on the market for offers in excess of £237,500. It has an entrance porch and hallway, two bedrooms, a shower room, kitchen and sun room. Outside are two outbuildings, a shingle front garden and a landscaped rear garden with patio area, lawned area, pergola, pond, summerhouse and greenhouse.

Viewing can be arranged by telephoning William H Brown on (01353) 663311.

Shortage of properties for sale

THE inaugural haart Property Index for St Neots and Ely shows a chronic shortage of homes for sale, with record numbers of buyers looking for a new home. haart in Ely saw a 300% rise in the number of first time buyers who registered with them in January compared to the same time last year, fuelled by the Government's Help to Buy scheme. The branch currently has a 15:1 ratio of buyers to properties.

Figures come from haart's own database compiled from management reports from every branch. The ratio of buyers to properties for sale is based on the number of people who have registered as looking to buy a property during the past six months and are still on the books.

In Ely, according to Land Registry data, the average price of a semi-detached home increased 3.8% last year to £177,410 (2013 versus 2012).

haart is part of the UK's largest independent estate agency group. Customers have access to the latest online and social media marketing tools, plus traditional print advertising and 'open house events' to boost buyer interest. Phone lines are open from 8am to 10pm seven days a week. Visit *haart.co.uk*.

Ombudsman www.oea.co.uk

OFT Approved code

DAVIDCLARK & COMPANY
THE PROPERTY SALES PEOPLE

Scan with your smartphone

Tel: 01353 665020 WWW.CLARKHOMES.CO.UK

20 Market Place, Ely, Cambs CB7 4NT Email: info@clarkhomes.co.uk

ELY £429,950

- Modern end terraced townhouse
- Sought after location
- Open plan kitchen/dining room
- L shaped first floor lounge
- 3 bedrooms
- En-suite and family bathroom
- Enclosed low maintenance rear garden
- EPC Rating D

WITCHFORD £189,950

- Modern semi detached house
- Popular location
- 3 bedrooms
- Fitted kitchen/diner
- Lounge
- Cloakroom and family bathroom
- Enclosed and garden and garage
- No onward chain

LITTLEPORT £167,500

- Modern end terraced house
- Lounge and dining area
- Fitted kitchen
- Conservatory
- 3 bedrooms
- Family bathroom
- Garage and driveway
- EPC Rating D

PRICKWILLOW GUIDE PRICE £675,000

- Individual Barn conversion
- Rural location with open views
- 3 ground floor bedrooms
- 1st floor mezzanine lounge and master bedroom with en-suite
- Living and dining room
- Well appointed kitchen

SUTTON £329,950

- Spacious modern home
- Very smartly presented
- Fitted kitchen/breakfast room
- Split level lounge/dining room
- 4 double and 1 single bedrooms
- South facing garden view views

LITTLEPORT £184,950

- Modern semi detached house
- Popular location
- Ideal for growing family
- 3 bedrooms
- En-suite and family bathroom
- Fitted kitchen dining room
- Lounge
- EPC Rating C

LITTLEPORT £174,950

- Older style property
- Spacious accommodation
- Dining hall, Cloak W/C
- 3 double bedrooms
- Kitchen/breakfast room + Utility
- Living room , Conservatory
- Enclosed rear garden and garage
- EPC Rating D

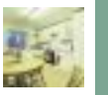

LITTLEPORT £229,950

- Modern attached home
- Quiet cul de sac location
- 4 bedrooms
- En-suite and family bathroom
- Well fitted kitchen and utility area
- Lounge, dining room and study
- Garage and garden
- EPC Rating C

COVENEY £252,500

- Established detached bungalow
- Semi rural location with views over open fields
- 3 bedrooms
- Fitted kitchen breakfast room
- Lounge and dining room
- Detached double garage and attractive landscaped gardens
- EPC Rating E

rightmove.co.uk The UK's number one property website

Don't forget, we LET

THE NATIONAL ASSOCIATION OF ESTATE AGENTS NAEA

KAVANAGH HAYES
INDEPENDENT ESTATE AGENTS

Scan now

REDMERE

Kavanagh Hayes are delighted to present this semi detached house in a quiet, rural location with countryside views. The property comprises; living room, kitchen, bathroom, 3 bedrooms and large gardens to front and rear. EPC - F

£169,995

DODDINGTON

Kavanagh Hayes are pleased to offer a rare opportunity to purchase a Grade 2 thatched detached property with spacious living accommodation situated in the centre of the village of Doddington. EPC - D

£259,995

CHRISTCHURCH

Kavanagh Hayes are delighted to present this 4 bedroom detached property in a quiet location. The property includes; lounge, kitchen/breakfast room, family room, conservatory and large private garden. NO UPWARD CHAIN. EPC - D

£325,000

MARCH

A family home refurbished to a high standard comprising; newly fitted kitchen/breakfast room, utility room, lounge, 3 double bedrooms with en-suite to master and family bathroom, Ample parking and 2 acres of land. EPC - C.

£310,000

CHATTERIS

3 bedroom, semi-detached family home in a popular location. The property comprises; Cloakroom, lounge/diner, recently fitted kitchen and gardens to the front and rear. Allocated parking. EPC - D

£129,995

CHATTERIS

Kavanagh Hayes are delighted to present this two bedroom link-detached bungalow in a popular cul-de-sac location, close to the Town Centre. The bungalow has gardens to the front and rear, and a single garage. No Upward Chain. EPC - D

£169,995

CHATTERIS

Kavanagh Hayes are delighted to present this plot of land, within walking distance of Chatteris Town Centre, complete with outline planning permission for the building of a 3 bedroom house. Must be viewed!

£70,000

NOW OPEN; OUR NEW ELY OFFICE!
OUR OPENING OFFER:
MARKET YOUR PROPERTY WITH US AND YOU WILL RECEIVE A DISCOUNTED SELLING FEE OF JUST £1,000
CALL US TODAY FOR A FREE VALUATION
01353-665791 / 01354 697804

CHATTERIS

Kavanagh Hayes are delighted to present this 2 bedroom terraced house close to Chatteris town centre. An ideal investment opportunity as the property is being sold with tenant in situ . EPC - C

£118,000

CHATTERIS

Brand new, modern detached family home. Finished to an extremely high standard the property features 5 bedrooms all with en-suite bathrooms and a detached annexe ideal for use as an office or workshop. EPC - C

£365,000

email:
admin@kavanaghhayes.co.uk

37 STATION ROAD, ELY, CB7 4BP
01353 665791

web:
www.kavanaghhayes.co.uk

Platinum PROPERTIES

Why choose anything less than platinum?

facebook.com/PlatinumPropertiesEly @PlatinumEly

Ely — £675 pcm

BEAUTIFULLY PRESENTED modern semi-detached home located on the Western boundary of the picturesque City of Ely. Offers EXCELLENT ROAD & RAIL LINKS for Cambridge, Newmarket, Kings Lynn, Huntingdon and London. Within catchment of St. Johns Primary School.
Available 16/05/2014 - Furnished - Deposit: £1025 - EPC: C

Newmarket — £710 pcm

2 bed semi-detached home with open plan living. Located just a short walk from the center of the town. With driveway parking, GCH and enclosed rear garden.
Avail 14/04/2014 - Unfurn - Dep: £1065 - EPC: C

Newmarket — £725 pcm

FULLY REDECORATED modern semi-detached 2 bed home located just a hop from town centre and offering excellent transport links.
Available Now - Unfurn - Dep: £1085 - EPC: C

WE URGENTLY NEED MORE PROPERTIES TO MEET DEMAND

*****95% OF PROPERTIES LET WITHIN 24 HOURS OR ON FIRST VIEWING*****

PLATINUM PROPERTIES KEY BENEFITS;
NO HIDDEN COSTS OR CONTRACTOR COMMISSIONS
LOW TENANT FEES PROMOTING LONG TERM LETS
ARLA LICENSED AGENT OFFERING YOU CLIENT MONEY PROTECTION

WHY CHOOSE ANYTHING LESS THAT PLATINUM?

CALL US TODAY TO FIND OUT MORE AND TO BOOK YOUR FREE, NO OBLIGATION, RENTAL VALUATION TODAY.

CONTACT US TODAY
01353 664728

contact@platinumpropertiesely.co.uk
www.platinumpropertiesely.co.uk

The Property Ombudsman

Association of Residential Letting Agents — LICENSED MEMBER — ARLA

pocock&shaw

Residential Sales, Lettings & Management

Residential Sales

SUTTON — O/A £330,000

NEW

A substantial, beautifully presented, 4 bedroom 4 bathroom, Victorian detached residence with double garage which lies in the heart of this popular well served village location. Reception Hall, Cloakroom, Dual Aspect Living Room, Sitting Room, Dining Room, 25 Kitchen/Breakfast Room, Utility Room, Galleried Landing, Study, Gas Central Heating, Double Glazing, Large Rear Garden, Double Garage. Floor Area 2,800 sq. ft. 260m2. EPC - 51(E)

LITTLE DOWNHAM — O/A £189,950

An individually designed 2/3 bedroom detached family home situated just off the High Street in this sought after Village. Entrance Hall, Cloakroom, Lounge, Dining Room/Bedroom 3, Kitchen/Breakfast Room, 2 Further Bedrooms, Family Bathroom, Double Glazing, Gas Central Heating, Parking for 2 Vehicles. No Upward Chain EPC - 78(C)

ELY — O/A £220,000

NEW

An attractive and deceptively spacious, 2 bedroom cottage with off road parking situated just a short walk from the Waterside, City centre and the railway station. Living Room (with Sitting Area and Dining Area), Contemporary Refitted Kitchen/Breakfast Room, 3 Bedrooms, Bathroom, Double Glazing, Gas Central Heating, Parking Space, Enclosed Rear Garden. No Upward Chain EPC - 55(D)

SOHAM

NEW

SOLD STC

A particularly well appointed, and extremely spacious, 4 bedroom semi detached property which lies in a convenient spot literally a stones throw from the Church in the centre of this popular well served village location. Entrance Hall, Dual Aspect Sitting Room, Kitchen, Dual Aspect Dining Room, Bathroom, Double Glazing, Gas Central Heating, Low Maintenance Rear Garden, Off Road Parking. EPC - 53(D)

LITTLEPORT — O/A £154,950

NEW

A spacious 3 bedroom period property just a short walk from the town centre and the railway station and benefitting from 2 garages. Entrance Lobby, Inner Hall, Lounge, Dining Room, Kitchen, Shower Room, 3 Bedrooms, Gas Central Heating, Double Glazing, Courtyard Style Rear Garden, 2 Single Garages. No Upward Chain. EPC - 52(C)

CHETTISHAM

NEW

SOLD STC

A charming and beautifully presented 3 bedroom cottage situated in a small hamlet just north of Ely. Entrance Hall, Living Room, Dining Room, Kitchen, Cloakroom/Utility Room, Wet Room, 3 Bedrooms, Double Glazing, Gas Central Heating, Enclosed Rear Garden, Garage, Off Road Parking. EPC - 63(D)

pocock.co.uk | rightmove.co.uk The UK's number one property website | PrimeLocation.com | Zoopla.co.uk

Ely Office: 26 High Street, Ely, Cambs CB7 4JU
T 01353 668091 | E ely@pocock.co.uk
Also at Cambridge and Newmarket

Gregory Van Dicks
Magnus Woodroffe

ELY O/A £285,000

NEW

A charming, 3 bedroom, period property immaculately presented throughout situated in a prime central City location. EPC - 49(E)

LITTLEPORT O/A £129,950

NEW

An individually designed 2 bedroom detached home situated in the centre of the Village just a short walk to the Railway Station. EPC - 64(D)

SOHAM O/A £183,950

A well presented, individually designed, 3 bedroom detached family home with beautiful views over the Common. EPC - 66(D)

MEPAL £210,000

A particularly well located spacious modern detached bungalow of good proportions overlooking a large open green in this sought after cul de sac development. EPC - 67(D)

WITCHFORD O/A £299,950

An exceptional, well presented, 4 bedroom detached family home situated in a popular development in the centre of the Village. EPC - 73(C)

ELY O/A £279,950

A well appointed, spacious, 4 bedroom detached/link detached property which lies in an appealing position ideal for local schools (The Lantern) and City centre. EPC - 67(D)

PRICKWILLOW O/A £139,950

An established 3 bedroom semi detached house situated in this small quiet hamlet approximately 3 miles from Ely. No Upward Chain. EPC - 28(F)

LITTLEPORT O/A £495,000

A substantial detached residence with self contained annexe and planning consent for holiday cottage situated in this well served village. No Upward Chain. EPC - 70(C)

WITCHAM £1,200 pcm*

NEW PRICE

A spacious 4/5 bed residence built to an exceptionally high specification, which lies within this sought after village. Living Room, Fitted Kitchen/Dining Room, Utility Room, Four Bedrooms, Study/Bedroom Five, En-Suite Shower Room to Master Bedroom, Family Bathroom, Vehicle Hardstanding, Garage Delightful Approximately 100 Landscaped Rear Garden EPC 79 - C

Available Immediately - Unfurnished

ELY £525 pcm

A one bed ground floor flat in a converted Victorian property situated approx.15 minutes walk from the City Centre.79(C)

AVAILABLE MID MARCH - UNFURNISHED

SOHAM £625 pcm

A modern two bedroom mid-terraced house tucked away at the end of a cul-de-sac. EPC 71 - C

Available Mid March - Unfurnished

Coming Soon

3 bedroom detached bungalow

Littleport

£750 pcm.

ELY £525 pcm

NEW

A one bedroom end of terrace house tucked away at the end of a small cul-de-sac. EPC 71-C

Available Immediately - Unfurnished

pocock.co.uk rightmove.co.uk The UK's number one property website PrimeLocation.com Zoopla.co.uk

*Lettings Fees apply, contact us for more details.

Ely Office: 26 High Street, Ely, Cambs CB7 4JU
T 01353 668091 | E ely@pocock.co.uk
Also at Cambridge and Newmarket

drive

WWW.ELYWEEKLYNEWS.CO.UK

Ford takes wraps off all-new Focus

FORD has taken the wraps off its refreshed Focus.

Expected to hit the showrooms later this year, the Focus adopts Ford's new exterior nose treatment – a version of which has already been adapted for the recently refreshed Fiesta supermini.

Inside the Focus the cabin has been overhauled to incorporate Ford's latest generation infotainment system, with fewer buttons and a less cluttered appearance.

Improved voice control for the major audio, communication and navigation functions are also being promoted, alongside an enhanced version of Ford's City Stop urban auto braking mode and a new hands-free parking system.

There have also been changes under the bonnet, as the revised car will be shipped with an updated engine range. Highlights include new 1.5-litre petrol and diesel engines offering lower CO2 and fuel consumption figures.

OVERHAULED: The all-new Ford Focus

www.cityofelymotors.co.uk

✓ All servicing & Mechanical repairs
✓ MoT Testing
✓ Tyres
✓ Recovery
✓ Exhausts
✓ Batteries
✓ Four Wheel Laser Alignment
✓ Fault Diagnosis on ABS
✓ Engine Management & Airbags
✓ Air Conditioning Repairs & Servicing

CITY OF ELY MOTORS
ESTABLISHED SINCE 1987

137 LYNN ROAD, ELY, CAMBS CB6 1DG
RECOVERY 01353 669035
OPEN MON-FRI 8.30-5.30PM
SAT 8.30-12.00PM
TEL: 01353 667903
OUT OF HOURS TEL: 07818 036853

©LW

Price fall Vauxhall
Zafira from Murketts Vauxhall!

2014 REG
Zafira Exclusiv 7 Seater!
with an exclusive price of
JUST £10,995
1.8 ENGINE

AND SAVE A MASSIVE £7,620 AGAINST MRRP AS WELL!

SPECIFICATION INCLUDES:
• Electric front windows
• Air conditioning
• Electrically adjustable and heated door mirrors
• CD 30 Radio with aux-in
• Twin front and full size curtain airbags
• Front seat side impact airbags
• Piano black effect centre console

OR ONLY £199 PER MONTH AND JUST £1,370 DEPOSIT!

LIFETIME WARRANTY 100,000 MILE

Representative Finance Example Zafira Exclusiv 1.8i 120PS 5dr

ON THE ROAD PRICE	£10,995
CUSTOMER DEPOSIT	£1,370
AMOUNT OF CREDIT	£9,625
1ST MONTHLY PAYMENT OF	£348
58 MONTHLY PAYMENTS OF	£199
FINAL MONTHLY PAYMENT OF	£348
TOTAL AMOUNT PAYABLE	£13,283
DURATION OF AGREEMENT	60 MONTHS
ANNUAL FIXED RATE OF INTEREST	4.9%
REPRESENTATIVE APR	9.9%

9.9% APR REPRESENTATIVE

Murketts Vauxhall www.murketts.co.uk

Murketts of Cambridge
137 Histon Road,
Cambridge CB4 3JD
01223 706706

Murketts of Huntingdon
Stukeley Road,
Huntingdon PE29 6HG
01480 459551

Murketts of Stapleford
Magpie Garage, London Road
Stapleford CB22 5DG
01223 716600

Murketts of Royston
Old North Road
Royston SG8 5DQ
01763 226666

VAUXHALL

Official fuel consumption figures in mpg(l/100km) for the Vauxhall range are: Urban 17.9 (15.8) - 67.3 (4.2), Extra-urban 37.7 (7.5) - 91.1 (3.1), Combined 26.6 (10.6) - 80.7 (3.5). Official emission figures range from 249-94/km.
Finance Scheme. Finance subject to status, guarantees/indemnities may be required. Applicants must be 18 Or over. Finance supplied by GMAC Finance, P.O. Box 6666, Cardiff CF16 7YT. Models shown for illustration purposes only. These offers supersede any previously advertised offers.
Saving quoted is against Manufacturers Recommended Retail Price (MRRP).

JAGGARD BROTHERS

MOTOR VEHICLE ENGINEERS LTD

PROFESSIONAL, FRIENDLY SERVICE DELIVERED BY A CARING, FAMILY BUSINESS

LOW MILEAGE
Check out our warranty: 6 months or 6,000 miles
NO EXCLUSIONS NO FUSS NO SMALLPRINT

2012 (62) BMW X6 XDRIVE 4.0 D STEP AUTOMATIC, Only 12,400 Miles, Nevada Leather, Y Spoke Alloys, Media Pack, Dynamic Pack, 60000/ 5 Year's Maintenance Pack, Selling On Behalf Of Customer Who Has A New One On Order Bargain **£40,495**
2010 (10) VOLKSWAGEN GOLF 1.6 TDi, 5 dr, 17,000 miles, black, full service history, one owner **£9,995**
2011 (60) VAUXHALL ZAFIRA ELITE 1.7 DIESEL, 5dr, seven seats, 46,000 miles, one owner, full history **£8,495**
2010 (10) VAUXHALL ZAFIRA DESIGN 1.6 PETROL, 5dr, seven seats, 25,000 miles, one owner, full history **£7,795**
2010 (10) VAUXHALL CORSA SE 1.3 TD 5Dr, 4,168 miles, FSH, one owner **£7,495**
2010 (10) FORD FIESTA 1200cc PETROL, 3dr, 1 owner, FSH, 13,000 miles ... **£7,495**
2009 (58) VAUXHALL ASTRA SXI CDTI 120, ESTATE, 57,000 miles, full history, alloys, air con, blue **£5,595**
2009 (58) VAUXHALL ASTRA SXI CDTI 120 ESTATE, 78,000 miles, full history, alloys, air con, blue **£4,995**
2008 (08) PEUGEOT 207 SPORT ESTATE, 45,000 miles, FSH **£4,995**
2006 (56) VOLKSWAGEN POLO, 1400cc S, PETROL, silver, 1 owner, fsh, a/c, alloys, 59,000 miles **£4,695**
2009 (09) HYUNDAI GETZ 1.0, petrol, 5dr, manual, 15,000 miles, fsh, a/c **£4,495**
2005 (05) FORD FOCUS ESTATE, AUTOMATIC LX, 1600cc, Petrol, only 47,000 miles, full service history **£3,995**

COMMERCIAL VEHICLES

2008 (57) CITROEN BERLINGO VAN, only 44,000 miles, full history, one owner, has some scratches and dents hence a bargain, ... **£2,850+VAT**
2011 (11) FORD TRANSIT 85 T280, 89000 miles, Side Lording Door, Ply Lined, White ..... **£7,495+vat**
2010 (10) RENAULT TRAFIC SL 29 DCI 115, 89000 Miles, Side Loading Door, Ply Lined, SAT Nav ..... **£6,495+vat**
2010 (60) RENAULT KANGOO ML 20 PLUS DCI 70, Side Loading Door, Ply Lined, 47000 Miles. ..... **£5,495+vat**
2005 (05) VAUXHALL COMBO VAN, 85,000 miles, red ..... **£2,295 NO VAT**
2004 (54) LAND ROVER FREELANDER TD4, SWB, 4x4, utility vehicle, 2L Diesel, gold, 119,000 miles ..... **£3,995 NO VAT**

EX MINISTRY OF DEFENCE SELECTION
ALL COME WITH FULL HISTORY PRINT OUT,
6 MONTHS/6000 MILE WARRANTY AND 12 MONTHS MOT

2007 (57) VAUXHALL CORSA LIFE 5dr* only 31000 miles, metro blue, 1.3 diesel, only £30.00 per year road tax **£5295**
2008 (08) VAUXHALL CORSA LIFE 5dr 52000 miles, black saffire, 1.3 diesel only £30.00 per year road tax **£4995**
2007 (57) VAUXHALL VECTRA LIFE ESTATE, 64000 miles, 2.0 diesel, air con, star silver **£4995**
2008 (08) VAUXHALL ASTRA ESTATE, 1.3 DIESEL LIFE, 77000 miles **£4595**
2008 (08) VAUXHALL ASTRA LIFE, 1.3 DIESEL, 49000 MILES **£4995**
2008 (08) VAUXHALL VECTRA 4dr saloon, 1.9 CDTi 120 life, 96000 miles, silver lightning **£3995**

QUALITY USED VEHICLES

2004 (04) FORD FIESTA ZETEC, 1400cc, petrol, silver, a/c, fsh, 96,000 miles **£2,495**
2007 (56) PEUGEOT 207S, 1400cc, petrol, a/c, fsh, 71,000 miles **£2,995**

BEST PRICE PAID FOR GOOD USED CARS

DON'T JUST ACCEPT THE TRADE I N VALUE FROM YOUR DEALER. TALK TO JAGGARD BROTHERS AND SAVE MONEY. CASH WAITING.

Mon - Fri
8am - 6pm.
Sat 8am - 1pm

VISIT OUR WEBSITE
WWW.JAGGARD BROTHERS.CO.UK

Jaggard Brothers Used Vehicle Policy

All vehicles purchased will have a full preparation service to include camshaft drive belts (if due), any tyre below 3mm will be replaced with new, the vehicle will have a full 12 month Mot certificate. Our 6 month or 6,000 mile warranty covers all mechanical or electrical failures. ©LW

FORDHAM 01638 720650
CARTER STREET GARAGE
Carter Street, Fordham, Ely Cambs, CB7 5NG

NEW MOT BAY NOW OPEN CALL 01353 862999 TO BOOK

High Quality, Low Prices

Lg car sales

11 (61) Peugeot 508 SW SR, 2.0, Diesel, 5dr Estate, Blue, 27,353miles £11,995
07 (07) Alfa Romeo Spider, 2.4, Diesel, 2dr Convertible, Red, 40,000miles £9,995
11 (61) Kia Ceed 2 EcoDynamics, 1.6, Diesel, 5dr Hatchback, Silver, 5,000miles £9,995
08 (08) Suzuki Grand Vitara X-EC, 1.9, Diesel, Grey, 41,600miles £9,495
08 (57) VW Golf GT SPORT TDI, 2.0, Diesel, 3dr Hatchback, Grey, 48,000miles £9,995
09 (59) Honda Civic Type R GT, 2.0, 3dr Hatchback, Black, 43,000miles £9,995
10 (60) Citroen C4 Picasso VTR+, 1.6, Diesel, Silver, 40,300miles £9,795
10 (60) Vauxhall Zafira Exclusiv, 1.7, Diesel, 5dr MPV, Grey, 39,500miles £9,495
10 (60) Skoda Roomster Scout, 1.6, Diesel, 5dr MPV, Black, 31,000miles £9,495
10 (10) Vauxhall Astra SE, 1.6, 5dr Hatchback, Blue, 32,612miles £8,495
11 (60) Suzuki SX4 S2-L, 1.6, 5dr Hatchback, Black, 19,168miles £8,495
10 (60) Vauxhall Astra SRi, 1.6, 5dr Hatchback, Black, 41,000miles £8,495
10 (10) Ford Fiesta Zetec, 1.4, Diesel, 5dr Hatchback, Black, 32,000miles £7,995
09 (59) Vauxhall Insignia Exclusiv, 2.0, Diesel, 5dr Hatchback, Blue, 34,000miles £7,995
09 (09) Ford Focus TITANIUM TDCi, 1.6, Diesel, 5dr Hatchback, Silver, 30,000miles £7,995
06 (56) Land Rover Freelander Freestyle, 2.0, Diesel, Silver, 52,700miles £7,995
12 (62) Vauxhall Corsa SXI AC, 1.2, 5dr Hatchback, Grey, 11,837miles £7,995
12 (62) Vauxhall Corsa SXI AC, 1.2, 5dr Hatchback, Silver, 11,494miles £7,995
10 (60) Vauxhall Zafira Energy, 1.7, Diesel, 5dr MPV, Silver, 48,500miles £7,995
09 (59) Citroen C5 VTR PLUS HDI NAV, 1.6, Diesel, 5dr Estate, Silver, 52,000miles £7,995
10 (60) Citroen C3 Picasso Exclusive, 1.6, Diesel, Black, 23,907miles £7,995
09 (09) Ford Fiesta STYLE PLUS, 1.2, 5dr Hatchback, Silver, 21,000miles £7,495
11 (11) Ford Fiesta Zetec, 1.2, 3dr Hatchback, Silver, 18,000miles £7,495
11 (61) Peugeot 207 Active, 1.4, 5dr Hatchback, Silver, 13,000miles £7,495
09 (59) Kia Ceed Sport, 2.0, Diesel, 5dr Hatchback, Silver, 47,149miles £7,495
08 (58) Ford C-Max Zetec, 1.8, Diesel, Red, 20,000miles £7,295
09 (09) Vauxhall Astra Twin Top Sport, 1.8, 2dr Convertible, Blue, 29,000miles £6,995
09 (09) Ford Focus C-Max Zetec, 1.8, 5dr MPV, Red, 21,500miles £6,995
09 (09) Ford Focus C-Max ZETEC, 1.8, 5dr MPV, Red, 21,500miles £6,995
07 (57) Ford Focus C-Max TITANIUM TDCi, 1.8, Diesel, 5dr MPV, Black, 35,000miles £6,995
10 (10) Peugeot 308 Sport, 1.6, 5dr Hatchback, Grey, 27,496miles £6,995
08 (58) Ford Mondeo Edge, 2.0, Diesel, 5dr Hatchback, Blue, Automatic, 46,000miles £6,995
11 (11) Peugeot 207 Envy, 1.4, 5dr Hatchback, Grey, 30,062miles £6,995
09 (59) Peugeot 308 Sport, 1.6, Diesel, 5dr Hatchback, Black, 41,000miles £6,995
09 (59) Renault Megane Expression, 1.5, Diesel, 5dr Hatchback, Red, 32,796miles £6,995
09 (09) Mercedes A150 A-Class Classic SE, 1.5, 5dr Hatchback, Silver, 42,000miles £6,995
10 (10) Peugeot 308 S, 1.6, 5dr Hatchback, Grey, 24,000miles £6,995
11 (11) Fiat Bravo Sport, 2.0, Diesel, 5dr Hatchback, Red, 55,000miles £6,995
12 (61) Suzuki Splash SZ3, 1.25, Blue, 9,800miles £6,995
11 (60) Peugeot 207 Active, 1.6, Diesel, Silver, 37,000miles £6,995
09 (09) Vauxhall Insignia SRi NAV, 1.8, 5dr Hatchback, Blue, 57,619miles £6,795
10 (10) Ford Focus ZETEC TDCi, 1.6, Diesel, 5dr Hatchback, Silver, 67,000miles £6,695
10 (10) Fiat Punto Evo MULTIAIR DP, 1.4, 5dr Hatchback, Grey, 44,000miles £6,495
10 (60) Peugeot 207 HDI S, 1.6, Diesel, 5dr Hatchback, Silver, 39,875miles £6,495
10 (10) Honda Jazz SE, 1.2, 5dr Hatchback, Red, 33,000miles £6,495
07 (07) MINI Cooper S Mini, 1.6, Grey, 66,000miles £6,495
08 (08) VW Passat SE, 2.0, Diesel, 4dr Saloon, Grey, 73,000miles £6,495
10 (10) Citroen C3 VTR, 1.4, 5dr Hatchback, Beige, 26,000miles £6,495
09 (09) Ford Focus STYLE, 1.8, 5dr Hatchback, Black, 43,071miles £6,295
12 (61) Citroen C1 VTR, 1.0, 5dr Hatchback, Blue, 16,002miles £5,995
10 (60) Vauxhall Corsa ENERGY, 1.2, 3dr Hatchback, Silver, 31,000miles £5,995
08 (08) Ford Focus ZETEC, 1.6, 5dr Hatchback, Red, 33,401miles £5,995
08 (58) Peugeot Partner Combi ESCAPADE HDI, 1.6, Diesel, 5dr MPV, Silver, 28,000miles £5,995
07 (07) Suzuki Grand Vitara DDIS, 1.9, Diesel, 5dr Estate, Beige, 93,000miles £5,995
08 (08) Toyota Auris T3, 1.6, 5dr Hatchback, Blue, 35,000miles £5,995
09 (59) Peugeot 207 S, 1.4, 3dr Hatchback, Red, 19,000miles £5,995
09 (09) Ford KA Zetec, 1.25, 3dr Hatchback, Silver, 27,000miles £5,995
10 (59) Suzuki Swift SZ3, 1.4, 3dr Hatchback, Grey, 21,000miles £5,995
09 (59) Toyota Yaris TR, 1.4, Red, 26,000miles £5,995
07 (07) Ford Focus Ghia, 1.6, Diesel, 5dr Hatchback, Blue, Auto, 42,000miles £5,995
09 (59) Kia Pro Ceed 1, 1.4, Silver, 34,000miles £5,995
09 (59) Peugeot 207 S, 1.4, Blue, 21,000miles £5,995
08 (57) Ford Focus STYLE TDCi, 1.8, Diesel, 5dr Estate, Silver, 54,500miles £5,695
08 (08) Vauxhall Zafira EXCLUSIV, 1.6, 5dr MPV, Silver, 48,000miles £5,495
08 (08) Vauxhall Astra LIFE CDTi, 1.2, Diesel, 5dr Hatchback, Black, 46,531miles £5,495
11 (11) Chevrolet Aveo LT, 1.4, 5 door Hatchback, Black, 17,019miles £5,495
10 (60) Citroen C1 VT, 1.0, 5dr Hatchback, Grey, 20,686miles £5,495
08 (58) Vauxhall Corsa Life CDTi, 1.3, Diesel, 5dr Hatchback, Silver, 37,761miles £5,495
10 (10) Renault Clio S, 1.2, 3dr Hatchback, Red, 41,000miles £5,495
08 (57) Vauxhall Corsa Life, 1.3, Diesel, 5dr Hatchback, Silver, 29,000miles £5,495
06 (56) Toyota Avensis T2, 2.0, Diesel, 5dr Hatchback, Grey, 57,140miles £5,495
08 (08) SEAT Ibiza Sportrider, 1.4, 3dr Hatchback, Grey, 27,000miles £5,495
07 (57) Renault Clio Dynamique, 1.5, Diesel, 3dr Hatchback, Silver, 38,500miles £5,495
07 (56) Vauxhall Astra SRi, 1.8, 5dr Hatchback, Black, 37,500miles £5,295
05 (55) MINI Hatch Mini, 1.6, 3dr Hatchback, Green, 61,000miles £5,295
08 (58) Nissan Micra Acenta, 1.25, Silver, 36,000miles £4,995
09 (09) Kia Picanto Chill, 1.1, 5dr Hatchback, Blue, 25,000miles £4,995
09 (09) Renault Grand Modus Dynamique, 1.5, Diesel, 5dr Hatchback, Purple, 66,000miles £4,995
09 (09) Ford Fusion Zetec Climate, 1.6, 5dr Hatchback, Grey, Auto, 43,000miles £4,995
08 (08) Ford Fusion Style Climate, 1.4, 5dr Hatchback, Silver, 28,500miles £4,995
08 (58) Renault Kangoo, 1.5, Diesel, 53,000miles £4,995
04 (04) Land Rover Freelander TD4 SPORT STATION WAGON, 2.0, Diesel, Silver, Auto, 110,804miles £4,995
08 (58) Smart Car Fortwo Passion, 1.0, 2 door Convertible, Black, 45,000miles £4,995
08 (57) Renault Kangoo 1.5, Diesel, 5dr Van, Grey, 66,000miles £4,795
08 (08) Vauxhall Astra Life, 1.3, Diesel, 5dr Estate, Silver, 68,000miles £4,795
07 (07) Vauxhall Astra Club, 1.4, Silver, 48,500miles £4,795
06 (56) Ford Focus ZETEC CLIMATE, 1.6, 5dr Hatchback, Silver, 43,645miles £4,695
09 (09) Renault Clio Extreme, 1.2, 5 door Hatchback, Blue, 41,000miles £4,695
09 (59) Nissan NV200 SE DCI, 1.5, Diesel, 2dr Car Derived Van, Grey, 102,700miles ..... £4,500 +VAT
08 (08) Renault Megane Dynamique, 1.6, 2dr Convertible, Gold, 68,000miles £4,495
08 (58) Vauxhall Vectra WT EXCLUSIV, 1.8, 5dr Hatchback, Black, 58,763miles £4,495
05 (55) MINI Hatch ONE, 1.6, 3dr Hatchback, Black, 75,600miles £4,495
08 (08) Fiat Panda Dynamic, 1.2, Diesel, 5dr Hatchback, Blue, 50,912miles £4,495
06 (56) Ford Focus Sport, 1.8, 5dr Hatchback, Blue, 76,000miles £4,495
06 (55) Nissan Note SVE, 1.6, 5dr Hatchback, Blue, 36,000miles £4,495
07 (07) Peugeot 307 X-Line, 1.4, Silver, 31,000miles £4,495
06 (06) Suzuki Swift GLX, 1.5, 5dr Hatchback, Silver, 46,500miles £4,295
07 (57) Ford Fiesta Style Climate, 1.2, 3dr Hatchback, Green, 43,000miles £4,295
07 (07) Vauxhall Meriva Design, 1.7, Diesel, Blue, 65,000miles £4,295
06 (08) Citroen Xsara Picasso Desire, 1.6, 5dr MPV, Brown, 50,000miles £4,295
05 (55) Vauxhall Zafira Club, 1.6, 5dr MPV, Silver, 70,000miles £3,995
06 (06) Renault Kangoo Authentique, 1.2, Grey, 20,000miles £3,995
07 (57) Vauxhall Meriva Energy, 1.6, 5dr MPV, Silver, Semi-Auto, 46,000miles £3,995
06 (08) Smart Car Fortwo Pure, 1.0, 2 door Coupe, Black, 16,000miles £3,995
06 (56) Vauxhall Astra SRi, 1.8, 5 door Hatchback, Silver, 69,000miles £3,995
06 (08) Renault Clio Dynamique, 1.2, door Hatchback, Red, 57,000miles £3,995
07 (07) Fiat Grande Punto Active Aircon, 1.2, 3dr Hatchback, Blue, 57,000miles £3,495
06 (56) Chrysler PT Cruiser CRD CLASSIC, 2.1, Diesel, Silver, 81,200miles £3,495
03 (53) Honda Jazz SE, 1.3, 5dr Hatchback, Blue, 43,500miles £3,295
04 (54) Renault Clio Expression, 1.4, Silver, 48,000miles £3,295
06 (57) Vauxhall Astra Van, 1.3, Diesel, 2dr Van, White, 125,000miles £3,250
05 (05) Ford Focus C-Max LX, 1.6, 5dr MPV, Silver, 95,000miles £2,995
05 (05) Peugeot 307 SPORT SE, 1.6, 5dr Hatchback, Blue, 74,209miles £2,995
03 (03) Rover 75 Tourer Connoisseur SE, 2.0, Diesel, Silver, 108,000miles £2,995
06 (55) Citroen C4 SX, 1.6, 5dr Hatchback, Silver, 71,300miles £2,995
04 (53) Skoda Fabia Comfort, 1.2, 46,500miles £2,995
05 (05) Vauxhall Vectra SRi, 2.2, 5dr Hatchback, Silver, 57,000miles £2,995
06 (56) Renault Clio Campus, 1.2, Red, 72,000miles £2,695
05 (55) Fiat Punto Active, 1.2, 3dr Hatchback, Blue, 48,000miles £2,495
04 (04) Fiat Panda Eleganza, 1.2, 5dr Hatchback, Blue, 61,000miles £2,495
03 (53) Peugeot 307 S HDI, 2.0, Diesel, 5dr Hatchback, Silver, 93,000miles £2,295
03 (03) Ford Mondeo ZETEC 16V, 1.8, 5dr Hatchback, Blue, 93,000miles £1,995
01 (51) Audi A3 SE, 1.8, 5dr Hatchback, Silver, 111,000miles £1,995
03 (03) Peugeot Partner Combi, 1.4, 5dr MPV, Green, 86,000miles £1,995
03 (03) Peugeot Partner Combi ESCAPADE, 1.6, 5dr MPV, Green, 106,000miles £1,995
04 (04) Vauxhall Vectra LS, 1.8, 5dr Hatchback, Green, 110,000miles £1,995
04 (04) Ford Focus Zetec, 1.6, 5dr Hatchback, Silver, 136,000miles £1,995
04 (04) Daihatsu Charade EL, 1.0, 5dr Hatchback, Silver, 52,300miles £1,995
04 (04) Renault Clio DYNAMIQUE 16V, 1.2, 3dr Hatchback, Silver, 106,279miles £1,795
01 (Y) SEAT Ibiza CHILL S, 1.4, 5dr Hatchback, Grey, 63,500miles £1,595
01 Peugeot 306 Meridian, 1.6, Silver, Automatic, 59,000miles £1,495
03 (52) Ford KA KA1 STYLE PACK, 1.3, 3dr Hatchback, Silver, 64,000miles £1,495
00 (W) Volvo V40 DIRECT INJECTION, 1.8, 5dr Estate, Silver, 112,221miles £1,495

©LW

Email: sales@lgcarsales.co.uk
Unit 2 Saxon Business Park A10 Bypass
Littleport Cambridgeshire CB6 1XX
www.lgcarsales.co.uk

MOTORS

Visit www.thisisads.co.uk or call 0844 4068 674

Cars For Sale

Vehicle SOLUTIONS

(06) HONDA JAZZ 1.4 SE, 79,000 miles, sh **£3,995**
(04) MG TF CONVERTIBLE, 32,000 miles, sh **£2,750**
(X) MERCEDES C240 ELEGANCE ESTATE, fsh, superb condition **£2,495**
(04) FIESTA TDCi VAN, 121,000 miles, new cam belt **£2,350**
(52) RENAULT SCENIC DYNAMIQUE, diesel, recent cam belt **£1,650**
(03) KA 1.3 STYLE, silver, 67,000 miles, new mot **£1,265**
(51) DEAWOO LEGANZA, long mot **£695**

Vehicle Solutions
01353 777729 Mobile07747 090501
©LW

Visit www.thisisads.co.uk Telephone 0844 4068 674

Alfa Romeo

ALFA ROMEO 166 T. SPARK

Late 2002 reg, 81k miles, MoT August, tax May. No OFFERS

£900

07533 562483

Visit www.thisisads.co.uk or telephone 0844 4068 674

Audi

AUDI A3 TFSI 2.0

2005, 87,500 miles, petrol, Auto, FSH last serviced 08/13, MOT 08/14, Tax 02/14. Immaculate condition both inside & outside. A/C, all usual extras. Drives lovely without a problem. 2 keys. Reduced price

£4,850

07450 006701

Audi

AUDI A4 S LINE TDI

2ltr, 2009, Grey, 4 Door Saloon, ABS, A/C, alarm, immob, alloys, CD, C/L, airbag, E/M, E/W, Power steering, Steering wheel rake adjustment, Steering wheel reach adjustment

£6,500

0114 2999537

AUDI A4 T SPORT AUTO

1.8ltr, 2002, Blue, 4 Door Saloon, 59000 mls, VGC, 7 mths mot, 5 mths tax, ABS, A/C, alarm, immob, alloys, CD, C/L, airbag, E/M, E/W, PAS

£2,700 ono

07792 290188

THERE'S ONLY ONE PLACE TO SELL YOUR SERVICES

CLASSIFIED
www.thisisads.co.uk

BMW

BMW 116I SE

2008, metallic silver, 3 door hatchback, 14,900 miles, immaculate condition, 1 careful owner, engine start/stop button, run flat tyres, cruise control, front and rear parking sensors, rain sensor wipers, entry lights on door handles, radio/CD/MP3, electrically adjustable heated door mirrors, FSH, Taxed, Serviced & MOT Oct 2014, high spec, safe & v reliable,

£9,000 ono

07800 560383

Chevrolet

CHEVROLET CRUZE LTZ

1.8l, 2013, 5 door hatchback. 6 speed auto in velvet red (top of the range), only 3K mls with manufacturers warranty. Climate, cruise, 17in alloys, front fogs, rain and parking sensors. All electric windows, ABS, esc, 60/40 rear seats, Sat nav, radio/cd with 6 speakers. Blue tooth and mp3 input. Showroom condition. 2 months tax.

£9,450 ono

01763 220587
or 07501 867383

Citroen

CITROEN C2 1.1 L

2004, 98,000 Miles, December MOT, Metallic Blue, VGC, t

£995

07866444959

CITROEN BERLINGO MSPACE FORTE HDI

2ltr, 2003, Red, Estate. A/C, CD, 80k mls, MOT Nov'2014, tax May'2014.

£2,000

07980 460567

CITROEN C3 1.4 5 Door, 2008, 58 Plate, Met Blue, Only 14,000 miles, FSH, PAS, C/locking, E/windows, Airbags, Air Con, Alloys, Radio/CD Player, Colour Coded Bumpers, Immobiliser, Long MOT, Warranty, Excellent Condition. £4650. 01799 584327 / 07779 557267. www.rowleyscars.co.uk t

CITROEN C3 1.4 HDi DESIRE 5 Door, 2005, 55 Plate, Silver, Only 47,000 miles, FSH, PAS, C/locking, E/windows, Airbags, Air Con, Radio/CD Player, Colour Coded Bumpers, Immobiliser, Long MOT, Warranty Excellent, Condition. £3995. 01799 584327 / 07779 557267. www.rowleyscars.co.uk t

CITROEN C5 VTX Plus 2Ltr, silver, 23,400mls, 58 Reg, 1 Elderly owner, looks new, trouble free, climate, computer, 55MPG. Offers over £6000 trade in. Tel: 01223 248639

Ford

FORD MONDEO 2.0 GHIA X TDCI 130

Diesel Estate, 2006 (56), FSH, 6 Speed, Met Blue, black Leather, Alloys, 100K, New Tyres, 6 CD Autochanger, MOT Nov 2014, VGC t

£3,295

01223893760

FORD FIESTA 1.4 FLAME 2005, 54 Plate, Met Green, Only 53,000 miles, FSH, PAS, C/locking, E/windows, Airbags, Air Con, Alloys, Radio/CD Player, Colour Coded Bumpers, Immobiliser, New MOT, Warranty, Excellent Condition. £2995. 01799 584327 / 07779 557267. www.rowleyscars.co.uk t

FORD FUSION 2 TDCI

1.4ltr, 2004, Black, 5 Door Hatchback, excel cond, 12 mths mot, 4 mths tax, ABS, A/C, alarm, immob, alloys, CD, C/L, airbag, E/M, E/W, PAS tax/30 pounds/ comprehensive service history

£1,750

01638 664406
or 07986 590009

CLASSIFIED
www.thisisads.co.uk

Honda

HONDA CIVIC 1.4I SPORT

2001, Blue, 5 Door Hatchback, 17inch Alloy Wheels, new oil, A/C, Half Leather Seats, MOT August 2014, Tax January, VGC.

£995

07915 529559
or 07568 365295

HONDA CIVIC SE I-VTEC 1.8L

Stunning 2007 5 Door Hatchback. Immaculate manual example of this sought after vehicle in Black, with Black Leather Seats. 10 mths Tax & Mot. 74K mls. Electronic Ignition, Climate Control, 16 Alloy Wheels, ABS, Air Bags, Full on-board fuel computer, heated seats, heated mirrors, RDS Stereo/CD Player, Full Digital Dashboard with Steering Wheel Controls, alarm, immob, C/L and a great drive. First to see will buy. No trade enquiries.

£5,495

01638 507787

2 FOR 1 ADVERTISING
Your advert will appear in the newspaper and online!
CLASSIFIED
Call 0844 4068 674

Mazda

MAZDA 6 SPORT

Manual, 142,000 miles, silver, Mot until June 2014, tax May 2014, engine 2261, year of manufacture 2003, 4 door, saloon, sunshine roof, A/C, E/W, very reliable, good runner.

£1,000 ono

01480 474269

MAZDA 6 SPORT

2.2L (185) diesel, 6-speed manual, cruise, galaxy grey + G-3 Glasscoat, 5-door, 2010, 52,000m, E/W, dual-zone climate, heated seats, 18 inch alloys, rain sensors, ABS, massive boot, keyless entry & start button, 60/40 fold flat rear seats, electric mirrors, afs, dsc, rvm, TPM, Bi-xenon and front fogs, mats, Bluetooth, Bose 6-CD with eight speakers + MP3 input. Condition virtually as new (non-smokers). FSH. Tax Dec, 12 month MoT.

£9,150 ono

01763 243513
or 07759 276719

CLASSIFIED
www.thisisads.co.uk
or call 0844 4068 674

Cars For Sale

selling your vehicle has never been easier!

All of our packages include unrivalled local coverage:

- 6 nights in the Cambridge News
- 7 Weekly News titles across the region
- Online on our website
- All car adverts also added to motors.co.uk

Choose from one of our three easy options...

1 Box Advert from £62.50
(with or without photo)
– runs until the car is sold

2 Box Advert from £42.50
(with or without photo)
– runs for one week only

3 24 word lineage advert from £27.50
– runs for one week only

*Packages are for private advertisers only. No refunds are available once a booking has commenced its run.

Visit:
www.thisisads.co.uk
0844 4068 674
Alternatively visit us at
Winship Road, Milton, Cambridge, CB24 6PP
9.00am–5.30pm Mon–Thur 9.00am–5.00pm Fri

Visit www.thisisads.co.uk Telephone 0844 4068 674

www.thisisads.co.uk

Mazda

MAZDA MX-5 SPORT COUPE

2008, 2.0, 6-speed, low mileage 30k, heated leather seats, 2 owners from new, good example, just serviced and MoT'd

£8,750 ovno

01223 479615 or 07818 456511

Mitsubishi

MITSUBISHI SHOGUN SPORT EQUIPPE TD

2.5ltr, diesel. 2006, Black, 4x4. Good condition. 12 months mot. FSH. New battery, good tires. Only 1 previous owner.

£4,250

01480 472103

Visit www.thisisads.co.uk or telephone 0844 4068 674

Peugeot

PEUGEOT SW 307

Petrol, 2007, metallic gun metal grey, ABS, AC, CD, Climate, Cruise Control, Airbag, Immobiliser, P/S, mot, E/S/Roof, Tow bar, E/M, Tax, 1.6 SE 5 door estate, Manual, Parking Sensors, R/C/L, CD Player with 5 disc Multichanger, Roof Rails, ABS, Head Restraints Roof Rails, Upholstery Cloth, Air Bag Driver, Air Bag Passenger, 12 months MOT, 6 months tax, Tow bar

£4,200 ono

01223 882010

Renault

RENAULT CLIO 1.2 16v. 3 Door. 2005. Blue. New MOT. 6 months tax. 2 new tyres. FSH. CD player. Central locking. 49,900 miles. 1 careful owner. £1,950.00 ono Tel: 01223 833626 or 07801 810836

RENAULT MEGANE DYNAMIQUE DCI 86 SCENIC

1.5ltr, 2007, Grey, Mpv, 92K mls, good condition, 12 mths mot, FSH, low insurance and tax, great economical family car.

£2,750

01799 541819 or 07970 734227

Renault

RENAULT MEGANE DYNAMIQUE DCI 120

1.9ltr, 2005, Red, 4 Door Saloon. 12 months MOT, 1 month tax. 114K mls. Manual 6 speed gearbox. E/W, E/M, PAS, C/L, alarmed, Radio/CD. Service history. Used daily. Excellent condition. Genuine reason for sale.

£1,995 ono

01638 781412 or 07500 967233

Seat

SEAT IBIZA 1.2 FREERIDER

2008, Grey, 3 Door Hatchback, 52,000 mls, manual, 5 months mot, FSH.

£3,200 ono

01223 322158 or 07990 805748

Toyota

TOYOTA COROLLA GL

1.3ltr, Petrol, 1989, Red, Estate, mot 09/14, 3 Owners from new, good condition, in regular use, no problems.

£550

01223 575004

TOYOTA COROLLA SE 1332CC

1996, 35kmls only, auto, 5 Door Hatchback, special edition, only one previous careful owner, completely rust free and unmarked with silver paint, lovely interior in black, drives like new, no problems, P/steering, e/windows, radio, e/sunroof, long mot and tax. Any trial.

£1,400

07885 077882

FROM JUST £10* TO SELL ANY ITEM OVER £100

CLASSIFIED
www.thisisads.co.uk
*Items over £100. Excludes pets, motor vehicles and trade sales.

Vauxhall

VAUXHALL ASTRA 1.6 SPORT TWINPORT

2005, mileage 59,000, mot until October, taxed until April, Black, 5 Door Hatchback, FSH, excellent condition.

£1799

01223 501322

VAUXHALL VECTRA SRI CDTI 8V

1.9ltr, 2005, Blue, 5 Door Hatchback, 108000 mls, VGC, 11 mths mot, 5 mths tax, FSH, ABS, A/C, alarm, immob, alloys, CD, C/L, airbag, E/W, PAS, recent new alternator and battery

£1,900

07938 625118

0% COMMISSION
No hidden costs
CLASSIFIED
Call 0844 4068 674

Volkswagen

VW GOLF GL, 1 owner, very reliable, 79k, mot/taxed, 1996, metallic green £650 Tel: 01223 301295 or 07578 157725

Volvo

VOLVO S80 D5

Diesel, Manual, 2001, 175,000 Miles, Leather, Alloys, etc. MOT Jan 2015. Drives Well, t

£995

07866444959

SELL IT FAST

FREE*

ONLY BY VISITING
CLASSIFIED
www.thisisads.co.uk
*Items under £100. Excludes pets, motor vehicles and trade sales.

Cars Wanted

SCRAP CARS WANTED AT W. SMITH

Est. 1955. Linton, Cambridge
All Makes and Models Wanted for Breaking & Recycling.
Buyers of Ferrous and Non-Ferrous Metals.
Free Collection and Free COD issued.
DVLA Registered. Large Selection of Spares.
WE PAY UP TO £250
We Collect 6 days a week
Visit our Website For More Info
www.wsmithmetals.co.uk
Tel: 01223 891511
©LW

WE'LL BUY YOUR CAR OR VAN!

Any Car! Any Condition!
CASH SAME DAY
£50 - £50K - ANYTIME 24/7
07918136912
©LW

CHARLTON RECYCLED AUTOPARTS

Fully Authorised End of Life Vehicle Treatment Facility - Licence number 75119B
We are the only authorised collector of abandoned vehicles for South Cambridgeshire, East Cambridgeshire & Fenland District Councils
We have a direct link to DVLA and can issue Certificates of Destruction electronically immediately.
WE PAY UP TO £250
for any scrap car and operate a free collection service.
Cambridge (01223) 832656
©LW

ACTIVESALVAGE

Old Cars Wanted for Recycling and Disposal
Cash on collection, pick up from our
Friendly and helpful drivers.
Runners or non-runners, with or without MoT!
We will buy anything with wheels!
01223 265232
CASHRECYCLE
www.activerecovery.eu
©LW

CARS & VANS

WANTED FOR INSTANT PAYMENT
ANY AGE, ANY CONDITION
HIGH OR LOW MILES
INCLUDING CLASSICS.
£100 - £25K
01223 785114
©LW

THE PLACE TO GIVE YOUR PET A LOVING HOME
CLASSIFIED
Call 0844 4068 674

Mother's Day message

Say thanks for all she's done with a special message in the Ely News, FREE of charge when you book online at:
cambridge.thisisads.co.uk

Free online only. From £7 over the phone or with a border or photo.

Cars Wanted

We Buy Cars & Vans

Any Age, Any Condition
High or Low Miles
Top Quotes! Give us a Try
Tel: 01223 785112

A.A Wanted

Cars, vans, pick-ups, 4x4's, Caravans, Motor Homes
with or without MoT, cash paid on collection
Open 7 days a week
07748248637

Don't scrap it, sell it!
Cars bought
Any age
Any condition
But No Scrap
Including
Projects and
Classic Cars
CALL COLIN
07703 596070
01763 256987

WANTED CARS VANS AND PICK-UPS
With or without MoT, caravans bought, scrap cars and scrap metal cleared, prices negotiable.
Registered Waste Carriers
01223 207992
07984 905621

www.thisisads.co.uk

Commercial Vehicles

JAGGARD BROTHERS

MOTOR VEHICLE ENGINEERS LTD
PROFESSIONAL, FRIENDLY SERVICE DELIVERED BY A CARING, FAMILY BUSINESS

COMMERCIAL VEHICLES

09 (59) VOLKSWAGEN TRANSPORTER T28 84ps, swb, white, 40,500 miles, 1 owner, fsh.....**£10,500 + VAT**
09 (59) VOLKSWAGEN TRANSPORTER T28 84ps, swb, white, 46,000 miles, 1 owner, fsh.....**£10,250 + VAT**
11 (11) FORD TRANSIT 85, T28OM, white, 90,000 miles, top condition.....**£7,495 + VAT**
10 (10) RENAULT TRAFFIC 5L29 DC, 115, white, 90,000 miles, top condition.....**£6,495 + VAT**
10 (60) RENAULT KANGOO ML 20 PLUS, DCi 70, white, 48,000 miles, top condition.....**£5,495 + VAT**
04 (54) LAND ROVER FREELANDER TD4 5WB, 4x4 utility vehicle/van, 12,000 miles.....**£3,995 + VAT**
08 (57) CITROEN BERLINGO 600 HDi LX 75, blue, 1 owner, 45,000 miles, fsh, few small dents.....**£2,395 + VAT**
05 (05) VAUXHALL COMBO VAN, 87,000 miles.....**£2,295**

All above come with 6 months/6000 miles warranty (whatever comes first)
Full serviced and 12 months MOT.

FORDHAM 01638 720650
CARTER STREET GARAGE
Carter Street, Fordham, Ely Cambs, CB7 5NG

VAN SALES SAVE £££'s
To view our current stock up to 70 vans
VISIT
www.ggvs.co.uk
Geoff Glover Van Sales
Chettisham Garage
Lynn Road
Ely CB6 1SA
01353 664234
Email:
ggvs@btconnect.com

MAN SKIP TRUCK 7.5T
1998, excellent condition, regularly maintained, good tyres with 10 recently new midi skips, MOT till Jan 2015, ready for work
£6,500
07814 900513

CLASSIFIED
www.thisisads.co.uk
or call 0844 4068 674

Visit www.thisisads.co.uk or telephone 0844 4068 674

Motorcycles

All Motorcycles / Scooters Urgently Wanted For Cash!
Any condition/ any age.
From Mint Condition to Crashed, Damaged and Non Runners.
Absolutely anything considered.
Instant Cash paid on collection.
Tel: 07713 082982 / 01480 407754
BLACKCAT BIKES

Motorcycles, Scooters, Mopeds
Bought for Cash
Any condition, any age, crash damaged, non runners.
07710 324170/01525 759236

Wanted

Motorcycles and Scooters Bought for Cash.
Anything Considered.
7 Days a Week.
Tel: 07947732883 or 01767 261622

Caravans

BAILEY PEGASUS 534
Immaculate condition, new in July 2011.4 berth, fixed bed, rear bathroom. Fully serviced and balance of warranty included. Very full spec; including stabiliser, wheel lock, motor mover, 3/4 awning and numerous extras.
£12,950
Royston
01763242659
or 07752 435489

T&J Leisure
WANTED
All types of Caravans, Motorhomes and Mobile Homes.
Anything considered.
Top prices paid in cash.
Tel:
07789 892554
01206 807697

Caravan Accessories

LIGHTWEIGHT CARAVAN AWNING Revolution, compactalite, pro 325, excond, many extras, £80. Tel: 01480 351063

DOREMA AWNING 16.5', red/grey, as new, £125 01353 721023

0% COMMISSION
No hidden costs
ONLY BY VISITING
CLASSIFIED
www.thisisads.co.uk
*Items under £100. Excludes pets, motor vehicles and trade sales.

Campers & Motor Homes

FIAT DUCATO

2.2ltr, motorhome, Swift Sundance 630L, 2011, white, Diesel, RHD, 6 berth, Grill/oven, Microwave oven, 3-way fridge, Cassette toilet/Electronic, Reversing camera, Winter pack, TV/DVD
£14,000
02034682606

ON THE ROAD
Visit www.thisisads.co.uk or call 0844 4068 674

Car Accessories

CAR CARE KIT FOR SALE Smartgaurd car cleaning kit for sale,includes Wash concentrate,paint surface & alloy wheel cleaner, Fabriclean leather and sponge.In carry cases £5 Tel: 01480 437262

Car Alarms & Security

HALFORDS steering lock High security steering wheel shield. Instructions supplied. Picture available. £15 ono Tel: 07979 997375

Car Care & Valeting

Shaun Whyte
CAR VALETING
Unit 3
Orchard Farm Business Park
Barcham Road
Soham
Ely
CB7 5TU
01353 720741
07879 692681

Tyres, Wheels & Exhausts

J AND J TYRES
Part Worn And New
WINTER OFFER
Buy a Set of 4
Get £20 off
15 inch upwards
01223 830083
Based in Sawston
www.jandjtyres.co.uk

B&T
Motor Repairs
- MoT Testing & Repairs
- Service & Repairs
- Computer Diagnostics
- Air Con Servicing
- Tyres & Exhausts
- Prompt, friendly service

62 Cambridge Road, Ely CB7 4HT
Telephone 01353 667788
www.bandtmotorrepairs.co.uk

GEOFF GLOVER
Chettisham Garage
Lynn Road, Ely, Cambs, CB6 1SA
For all your repair, servicing & full diagnostic checks on light commercial vehicles and most makes of car
INCLUDING VAUXHALLS.
01353 664234
Service from £69.95+ VAT
Competitive Prices
www.ggvs.co.uk
All work guaranteed
Courtesy vehicles available

MAKE A *SPEEDY* SALE
LIST YOUR MOTOR VEHICLE FROM **JUST £27.50**

There is only one place to sell:
www.thisisads.co.uk or call 0844 4068 674
CLASSIFIED

OCEAN CRUISING

ElyNews | **Newmarket Holidays**

Baltic Cities & St Petersburg

Sailing from Tilbury on board MS Marco Polo - Departs 6 May & 15 Oct 2014

These classic northern waters cruises feature some truly stunning ports of call - including the exquisite Danish capital Copenhagen, medieval Tallinn, Tsarist St Petersburg and Scandinavian gems Helsinki and Stockholm+ - as well as a transit of the famous Kiel Canal.

Price includes
- 12 nights' full board accommodation on board MS Marco Polo based on two people sharing a twin cabin
- First-class on-board entertainment
- Ports of Call: Copenhagen, Warnemünde (Germany)/ Sassnitz (Rügen, Germany), Helsinki, St Petersburg, Tallinn (Estonia) and Stockholm/Nynäshamm+ (Sweden)
- Excellent service from an attentive crew
- Traditional British and International full board cuisine
- Afternoon tea and late night snacks
- Informative guest speakers
- A wide range of on-board leisure facilities

+Nynäshamm replaces Stockholm on September & October sailings and Sassnitz replaces Warnemünde August 21 2014 sailing

*Applies to bookings made by 14 March 2014 quoting promotional code Y4UWKE. Offer may be withdrawn at anytime..

www.newmarket.travel/cen16956 **0843 316 1119** code **CEN**

These holidays are organised & operated by Newmarket Promotions Ltd. ABTA V787X. Subject to availability. Single supplements apply. Calls cost 5p per minute. Fares exclude gratuities.

ABTA The Travel Association

Mother's Day message

Say thanks for all she's done with a special message in the Ely News, FREE of charge when you book online at:
cambridge.thisisads.co.uk

Free online only. From £7 over the phone or with a border or photo.

CLASSIFIED

The only place to buy and sell in. Visit www.thisisads.co.uk or call 0844 4068 674

FREE TO SELL YOUR ITEMS UNDER £100
Only by visiting www.thisisads.co.uk
*Excludes pets, motor vehicles and trade sales.

FROM **£10** FOR ITEMS OVER £100

FROM **£12** FOR TRADE AND BUSINESS ADVERTISING

FROM **£27.50** FOR YOUR VEHICLE

IN PERSON:
Over the counter
Winship Road, Milton,
Cambridge. CB24 6PP.

FOR THE FAMILY

Visit www.thisisads.co.uk or call 0844 4068 674

Baby & Childrens Clothes

BOYS CLOTHES FOR SALE 2 bags of good quality size 11—12 years boys clothes for sale, including trousers, shorts, jogging bottoms and t shirts £10 ono Tel: 01480 437262

BEAVERS UNIFORM Beavers boys polo shirt, size 26, and Beavers boys sweatshirt, size 28. Like new condition. £18 Tel: 07834 698388

RAINBOWS UNIFORM Rainbow girls zip hoodie, size medium, and Rainbow girls polo shirt, size small. VCG. Collect from Alconbury. £18 Tel: 07834 698388

BOYS Navy sandals, from Blue Zoo at DEBENHAMS,BRAND NEW,great gift,size 3, £3 Tel: 01480 395843

BOYS COMBAT JACKET FOR SALE Boys combat jacket for sale in very good condition.Size 11—12 years. £3 Tel: 01480 437262

SET of 10 boys briefs, BRAND NEW,for 11—12 year old,great bargain, £2 Tel: 01480 395843

Baby & Nursery Equipment

TRIPP TRAPP NEWBORN SET for use with Tripp Trapp highchair, complete with toy hanger, 5 point harness and fabric cover. In perfect condition £60 Tel: 01763 208843 or 07979 470644

FISHER—PRICE Rainforest Jumperoo Baby Bouncer.All complete in original box.Argos no. 928/9073 £35 Tel: 01440 420896 or 07824 316592

HUMPREY'S Corner Cup, BRAND NEW,beautiful mini mug,very cute,lovely christening gift,comes boxed, £4 Tel: 01480 395843

SILVER plated mail box, BRAND NEW,boxed,lovely christening gift,lovely design, £4 Tel: 01480 395843

Child Safety

CAR seat gripper BRAND NEW,protects car seat or booster seat from moving around,still boxed,never used.PLEASE NOTE,THIS IS NOT A CAR SEAT,great idea £7 Tel: 01480 395843

CHILD'S Booster seat, From Halfords,as new,thick and solid base,only used as a spare, £5 Tel: 01480 395843

Prams & Pushchairs

PUSHCHAIR 3 wheeler, excellent condition, seldom used, £20 Tel: 01353 666706

Bicycles & Accessories

SIT up and Beg gents bicycle 3 speed gears. Mudguards, chain guard, dynamo. Circa 1950's. Good working order. Colour black. Vintage style. Very comfortable ride. Bargain. Raleigh. £75 Tel: 01480 458818

GIRL'S bicycle For 3—6 years. Pink frame, excellent condition. £45 ono Tel: 01487 842599 or 07749 545751

BICYCLE With basket with several accessories £45 Tel: 01223 420928

Books, Magazines & Videos

LOCAL HISTORY BOOKS/PRINTS Huntingdonshire:— Old postcards vol 3. Cambridge Old postcards. Waresley My birthplace. Huntingdonshire Brewers of Cromwell's County. £10 each or £30 for all 4 books. 2x Francis Frith prints (mounted) of St.Neots High street and Market sq. c1955, £15 each, £25 the pair. All books and prints £50 Tel: 01480 214597

'TEACH YOURSELF RUSSIAN' by Maximilian Fourman, 1943 First Edition of this 276 page hardback book in good condition, £5 Tel: 07770 430427

AGATHA Christie (84 vols) Whole set as new need the room, bought at £5.95 each. Read only once £85 ovno Tel: 01223 235475

HORRID HENRY HORRID HENRY TEN TERRIBLE TALES BOOK SET (SET OF TEN BOOKS) £5 ono Tel: 07811 532465 or 01480 474030

WE BUY YOUR OLD BOOKS We pay anything from £1 to £1,000,000 for special books. Tel: 01223 522658

Clothes for Her

LADYS CLOTHERS POMODORO:— new with tags size 10 ladys summer dress flowers on a cream backround no sleeves length 47" lovely for a summer wedding:— £ 20.00 (ono)OH MY LOVE LONDON:—SIZE MED (THINK ABOUT 10/12) new (£49.99) diff pinks with plunging neck down to waist maxi dress length 51" £10.00MISS POSH:— size 12 short black dress with tie belt on back beads on front no sleeves length 32"£10.00OH MY LOVE LONDON:— crop top open side armpits cream on front moto of orange lips with oh my love in black £5MARKS & SPENCER: size 12 long t.shirt white with pink flowers on front length 33" new £5 ono Tel: 01487 823895 or 07854 706886

CLASSIFIED
www.thisisads.co.uk

Clothes for Her

LADYS clothers ladys dresses size 12 PER UNA :—regular length flower summer dress no sleeves £10.00EVITA:—new with tags black 2 layers dress with black lace over dress length 36" £5.00YUMI:—new with tags navy dress 2 layers lace top with beaded on front no sleeves length 35" £5.00WEST ONE:— new with tags (£30.00 new)black evening dress length 31" to 41" £5.00SPIRIT AT DEBENHAMS:— new with tags (£90 new)black mid length (45")low black sequins around low back & on front £20.00 ono Tel: 01487 823895 or 07854 706886

LADYS clothing size 16 LEE;— new jeans.2 pairs £5.00 each\ also have a lot of:— trousers, tops, t.shirt,shorts,skirts, jackets, some new some like newopen to offersLADYS COAT: red/black can be worn red way or black way length 37" was £79.99 new want £40.00 ono £5 ovno Tel: 07854 706886 or 01487 823895

GIRLS CLOTHES FOR SALE Small bag girls clothes containing :Tu Skinny brown jeans size 10New Look denim shortsBlack Trousers 14—15 years (suitable for school)Debenhams Collection dress size 10, dark grey background with black polka dots £5 Tel: 01480 437262

GENT'S Suit Gent's Classic Charcoal Grey Ventuno 21 Suit in Charcoal Grey. Brand New and Un—worn. The Jacket is 42", the Trousers 34" waist, and 31" leg. £50 ono Tel: 01487 813633

LADIES black leather jacket Furry collar and belt,size medium,lovely design. Lovely and soft leather,great bargain. £20 Tel: 01480 395843

BLACK control slip by FLEXEES BRAND NEW,great for slimming hips and thighs,never worn,ideal for parties, £8 Tel: 01480 395843

LADIES,NAVY blue,denim, stretch,jeggings,BRAND NEW,tags still on,size 14,great gift, £7 Tel: 01480 395843

Visit www.thisisads.co.uk or telephone 0844 4068 674

Clothing Accessories

MANS Hat. Man's Eureka Stockado dark blue suede leather hat, (trilby type). Size S. Brand New, and un—worn. (It didn't fit!) Cost £30, but £15 for quick sale. £15 ono Tel: 01487 813633

Dance Clothes & Shoes

SHOES A pair of ladies high—heeled evening shoes by Gianetti, size 38 / 5. Brand New, colour: gold, black, and purple. £15 ono Tel: 01487 813633

Fashion

GREY leather ankle boots High heeled,by BERTIE,size 7,worn twice,was £110. Very nice boots. Grab a bargain. £25 Tel: 01480 395843

GREY wedge slip on shoe Bought from Cyprus,fabric made,size 6,very comfy and trendy shoe,only worn twice,great bargain, £7 Tel: 01480 395843

LADIES,TRENDY black handbag, Used once,has tassels,lovely design,great bargain and gift, £4 Tel: 01480 395843

Legal Services

Inheritance

Local, affordable, fixed fee legal services.
Arrange a free no obligation home visit to discuss:-

- **Making your Will**
- **Arranging a Lasting Power of Attorney**
- **Protect your home from Care fee charges**
- **Estate & Inheritance Tax planning**

www.inheritancewills.co.uk

Offices at:
218 Cherry Hinton Rd, Cambridge - Tel: 01223 795050
17 Market Street, Ely - Tel: 01353 723106
30 King Street, Saffron Walden - Tel: 01799 400678

Welcome to peace of mind… ©LW

Mobility

BED

Nexus Pro-care Hospital style, electrically powered height/ back rest, knee brake, picture on Nexus website, used very little. Bargain

£500 ono

Cambridge 01223 353898

MOBILITY walker/shopper 4 wheels. Folds flat. Sit on box seat. Back rest. Brakes. As new. £120 new. £45 Tel: 07976 220567

TRI wheel walker Lightweight. Folds flat. With shopping bag. With brakes. As new. £80.00 new. £30 Tel: 07976 220567

WALKER With seat and shopping bag, never used £45 Tel: 01799 550736

WHEELCHAIR and TGA motor, £200 ono. Will separate. 01353 722468

Newspapers & Magazines

GARDENING MAGAZINES Back copies of 'Gardeners World' and 'The Garden' in excellent condition.Just need to be collected. £0 Tel: 01480 437262

Toys & Games

WALL MOUNTS — BUTTERFLY SET OF THREE BUTTERFLY WALL MOUNTS (PINK, PURPLE & SILVER) — SUITABLE FOR GIRL'S BEDROOM WALL — BRAND NEW, STILL BOXED £5 ono Tel: 07811 532465 or 01480 474030

BRATZ Town house with hot tub, bar, terrace, working elevator & lights £35. Aeroplane with working lights & sound £25. American style open top car £20 Great condition. Tel: 07845 981243

BUILD—A—BEAR CLOTHES & SHOES VARIOUS SELECTION OF OUTFITS, SKIRTS, TOPS & SHOES — ALL EXCELLENT QUALITY — PRICES RANGE £2—£5 £5 ono Tel: 07811 532465 or 01480 474030

FISHER PRICE CARS PALE BLUE CAR WITH MUM & BABY £3 — DARK BLUE FAMILY CAR WITH TALKING BUTTONS & PICNIC BASKET £5 £5 ono Tel: 07811 532465 or 01480 474030

Toys & Games

CERAMIC breakfast Set, BRAND NEW,plate,egg cup,spoon,hand painted,beautiful gift for a child,great for a christening gift too £5 Tel: 01480 395843

MY Scene shopping mall, coffee shop, dolls, clothes and accessories. Very good condition. Sell as lot or individually. £40 ono Tel: 07845 981243

ORIGINAL Classic Pooh Frame, beautiful,double frame in Winnie—The —Pooh design,collectors piece,great gift, £7 Tel: 01480 395843

WII Game — My Sims Kingdom Excellent condition in original Box. Can e—mail photo on request £5 ono Tel: 01480 351101 or 07808 220454

WII Game — JUST DANCE 2 Excellent condition in original Box. Can e—mail photo on request £8 ono Tel: 01480 351101 or 07808 220454

WII Game — Animal Crossing Excellent Condition in original box, can e—mail photo on request age 3+ £8 ono Tel: 01480 351101 or 07808 220454

BIG BEN LEGO ARCHITECTURE Brand New, in unopened Box. Can e—mail Photo on request £20 Tel: 01480 351101 or 07808 220454

CHILD'S Booster seat, From Halfords,as new,thick and solid base,only used as a spare, £5 Tel: 01480 395843

LEGO Bionicle 6 in total, boxed with instructions. Great condition. Sell as lot or individually. £30 ono Tel: 07845 981243

SET of 8 Paddington Bear Books Lovely set of 8 Paddington books,as new,great gift and bargain, £3 Tel: 01480 395843

SMALL solid Wooden Calendar, Unusual design,great gift,would suit a child's room, £2 Tel: 01480 395843

SUPERMAN Lunchbag, BRAND NEW Superman Lunch Bag with handle,great gift, £4 Tel: 01480 395843

WHEELYBUG RIDE ON TOY MOUSE OR TIGERBOTH IN VERY GOOD CONDITION£10.00 EACH Tel: 07853 186627

WII Game — Wii MUSIC Excellent condition in original Box. Can e—mail photo on request £5 ono Tel: 01480 351101 or 07808 220454

Toys & Games

WINNIE—THE—POOH, Family and friends,address and record book,BRAND NEW,great gift, £3 Tel: 01480 395843

100 Classic Story Book, lovely thick book,as new,great gift and bargain, £3

100 Classic Story Book, lovely thick book,as new,great gift and bargain, £3 Tel: 01480 395843

100 Best Nursery Rhymes Book, BRAND NEW,great gift and bargain, £3 Tel: 01480 395843

100 Best Nursery Rhymes Book, BRAND NEW,great gift and bargain, £3

CUDDLY Daffy Duck, As new,lovely and cuddly, £2 Tel: 01480 395843

HOT WHEELS Hot Wheels Dragon Race Track.Good condition £3 ono Tel: 01480 437262

LARGE Cuddly Tigger, As new,lovely and cuddly, £4 Tel: 01480 395843

ORIGINAL Toy Story 3 Puzzle, as new,100 piece puzzle,great gift, £3 Tel: 01480 395843

POCKET EtchASketch game, Good old fashion game,great gift, £3 Tel: 01480 395843

SET of 6 Noddy Books, Lovely set,as new,great gift and bargain, £3 Tel: 01480 395843

SET of 6 Noddy Books, Lovely set,as new,great gift and bargain, £3

THE Incredibles Book, BRAND NEW,great gift and bargain, £1 Tel: 01480 395843

TOY Story 2 and 3 Books, Great bargain, £2 Tel: 01480 395843

www.thisisads.co.uk

Watches & Jewellery

JEWELLERY BOX — ORNATE BROWN ORNATE — TWO DOORS EACH SIDE FOR HANGING JEWELLERY — DRAWERS IN CENTRE — OPEN TOP WITH POP—UP BALLERINA INSIDE — EXCELLENT CONDITION £7 ono Tel: 07811 532465 or 01480 474030

CASH IN ON IT

FROM ONLY £10*
ONLY BY VISITING
CLASSIFIED
www.thisisads.co.uk
*Items over £100. Excludes pets, motor vehicles and trade sales.

MIND, BODY & SOUL

Trade advertisers please call 0844 4068 674

Clinics & Health Farms

MOBILE FOOT HEALTH PRACTITIONER
Sandra Short
TCFCPa / NCFE
Mobile treatment direct to your home in Ely and surrounding villages.
Hard skin, calluses, cracked / painful heels, athlete's foot and corns or just need your nails cut & filed.
I am fully insured, qualified and very friendly.
Mobile: 07510 236042 Home: 01353 661066
www.elyfootcare.com ©LW

Disability

STAIRLIFTS
STAIRLIFTS FULLY FITTED £1395.00
SECONDHAND FROM £795.00

MOBILITY SCOOTERS FROM £395
ADJUSTABLE BEDS, WALKING AIDS
RISE & RECLINE CHAIRS FROM £595
WHEELCHAIRS
BATHLIFTS, SMALL AIDS
BEEMOBILE 01223 246425 ©LW

CAMBRIDGE MOBILITY
Wheelchairs, scooters, bath/kitchen aids, recliner chairs, sales and service.

Tel: 01223 830084
Unit 11, South Cambs Business Park, Babraham Road, Sawston, CB2 4JH. ©LW

Personal Development

Retrack Introductions
Love is unlikely to come knocking at your door
Why not give it a helping hand
For friendly, professional advice call Lesley on **01638 711616**
Successful matchmaking for 12 years
www.retrackintroductions.co.uk ©LW

STAIRLIFTS SPECIAL OFFER
New, fitted by the Manufacturer
3 years full Warranty - £1500
12 months to pay - no extra
01223 927 087
0800 007 6959 (24hrs) ©LW

ADVERTISE TODAY,
CASH TOMORROW
Place your advert free online today, and receive cash the next day
CLASSIFIED
www.thisisads.co.uk

Mother's Day message

Say thanks for all she's done with a special message in the Ely News, FREE of charge when you book online at:
cambridge.thisisads.co.uk

Free online only. From £7 over the phone or with a border or photo.

PETS CORNER

Visit www.thisisads.co.uk or call 0844 4068 674

Dogs

COCKER Spaniel male 8 yr old chocolate cocker, Looking for a new home. Preferably a retired person/couple who can give plenty of attention and daily walks. Reluctant rehome, ideally in the Ely area for possible visit. house trained, uptodate with vaccinations, very loving temperament. 07767 663642

LABRADOODLES F2 multi generation puppies for sale, black and cream colours, 1 dog, 2 bitches, ready now, £450 ono 01954 251487 07900 892824

Dogs

MINIATURE COCKAPOOS Black and Black/White, male and female puppies. Mum can be seen. Ready now, with 1st Vac and health checks. Both parents pedigree. Any more info phone Lovenia on 07765335949. Each £480

Pet & Animal Accessories

PET carrier excellent condition, seldom used £20 Tel: 01353 666706

Pet Grooming

Amberlea Grooming Service
- Classic Cuts
- All Breeds
- Large and Small
- Cats also welcome

TEL KATIE – 01353 777053
Amberlea Country Kennels, Ely Road, Sutton, CB6 2AB
www.amberleacountrykennels.com amberlea@btconnect.com
ELW

Elaine's Grooming

01353 863006
Black Bank Road,
Lt. Downham CB6 2UA
Over 40 Yrs Grooming Experience
ELW

NO JOB TOO SMALL
ADVERTISE YOUR SERVICES WITH
CLASSIFIED
www.thisisads.co.uk

AGRICULTURE

Visit www.thisisads.co.uk or call 0844 4068 674

Agricultural Services

New Galvanised Roof Sheet
8x3 corrugations,
22 gage, 6 to 12 foot
£1.00 per foot
Min order 30
Free delivery
Tel: 07831 960484
ELW

FOUND IT, TRIED IT,
BOUGHT IT!

CLASSIFIED
Call 0844 4068 674

FOR THE HOME

Visit www.thisisads.co.uk or call 0844 4068 674

Articles Wanted

BY GONE DAYS
of
Bury St Edmunds
Require good quality Fur Coats & Vintage Clothing Bowler hats & leather luggage cases, also any good watches in any condition (working or not)
Best Prices Paid
01284 799341
07768 589313
johnconnors582@yahoo.co.uk
ELW

Articles Wanted

WANTED
Coins, Medals & Banknotes
Gold & Silver
CASH REWARD
Gannochy Coins, 5-7 Jesus Ln, Cambs
01223 361662
ELW

THERE'S ONLY ONE PLACE TO SELL YOUR ITEMS
CLASSIFIED
Visit www.thisisads.co.uk

Articles Wanted

Pete's Music
Buy and Sell
Vinyl, CD's and DVD's. Jazz, Rock, Soul, Blues, Reggae, Punk. Also Hi-Fi separates. Cash Paid.
Cambridge market everyday.
01223 870955
07857 854377
w: www.petesmusic.co.uk
e: info@petesmusic.co.uk

I BUY
coin collections, stamp collections, old fountain pens, old cameras and lenses
01582 494178 or 07985 723681

URGENTLY WANTED, gold and silver, jewellery, coins and medals, prestige watches, Bowes & Co 25 years in Burleigh Street, Cambridge, registered pawn brokers, polite and considerate service, free advice, parking. Tel: 01223 360287 www.bowesandco.co.uk

WESTLIFE were in concert after racing at Newmarket Race Course, August 13th 2010. I am looking for the race card from that evening (has picture of Westlife on cover) good price paid depending on condition. Contact Jon, text/call: 07917 806497

CAMBRIDGE resale.co.uk wants Hi—Fi, Kitchen Appliances, Tools, Sporting Equipment, Cycles, Laptops, Mobiles, iPods. 190—192 Mill Road, 01223 210703

CASH paid for vinyl records, will collect. Tel: 01223 564194/07593 695418.

Audio Equipment

SONY Micro Hi—fi CD Tape Radio model CMT EP404. Cost £130 new. Top loading single CD player, single front loading cassette, 30 FM/MW preset radio stations. 2 x 8 watt speakers, remote control. 9 inches high, wooden speakers, 6 inches wide. Good sound quality. £25 Tel: 01480 458818

Bathrooms & Accessories

KUDOS Glass Shower Door Kudos Straight Pivot Shower door 960mm wide.This is a quality glass shower door used but in good condition.Fitting instructions available online. £60 Tel: 01480 350016 or 07775 500180

SHOWERFORCE Power shower Nearly new 1500XT thermostatic shower includes internal pump, thermostatic control, 3 spray massage handset & fitting instructions. Picture available £90 ono Tel: 07979 997375

Beds, Bedding, Bedrooms

BED HEADBOARDS MATCHING PAIR OF MODERN BRASS HEADBOARDS WITH CERAMIC FITTINGS WITH FLORAL MOTIFS — VERY GOOD CONDITION — ONE IS 3FT & ONE IS 4FT 6INS — PRICE FOR BOTH £20 ono Tel: 07974 760742

BEDROOM FURNITURE 2/3 DRAWER BEDSIDE CABINET, WARDROBE, TOY CHEST, DESK AND CHAIR.IDEAL FOR A CHILD. £100 ono Tel: 07884 006780 or 01440 702835

GIRLS Single Bed with white metal frame with hearts on head and bottom of frame. (no mattress supplied). Very good condition. Pick up only St. Ives £50 Tel: 07703 356697

BED HEADBOARD 5FT MODERN BRASS HEADBOARD WITH CERAMIC FITTINGS WITH FLORAL MOTIFS — VERY GOOD CONDITION £30 ono Tel: 07974 760742

BEDROOM FURNITURE for young girls bedroom, inc wardrobe, bed, bedside cabinet, desk, bookcase x2, bookshelves and flower CD rack. £100 Tel: 01223 233061

IKEA storage/display unit, 3 for sale, 4 compartments to each unit, colour natural, size 80cm x 80 cm x 40 d. Ideal for kids bedroom, ex con £50 Tel: 01480 403290

SINGLE High Sleeper Bed With desk underneath. Silver Metal Frame. Suitable for child 6+. Already dismantled. Haverhill. £50 Tel: 01440 762667

BUNK BED Metal and laminate wood Bunk Bed with trundle and 3 mattresses. Good condition. £80 Tel: 01223 832603 or 07967 226202

DOUBLE BED Black double divan bed with drawer and faux leather headboardNewmarket collection only £85 Tel: 07771 798450

Beds, Bedding, Bedrooms

DOUBLE Mattress Repose no turn Pocket 1000 sprung mattress, Newmarket collection only £50 Tel: 07771 798450

HEADBOARD, double bed Olive green velour. Fire resistant. Adjustable struts. As new. £25 ono Tel: 01487 842599 or 07749 545751

SINGLE wardrobe, modern, 30inches wide in oak, single unit, excellent condition £17.50 Tel: 01353 666706

DRESSING table with mirror dark pine,sml mark on top. £55 ono Tel: 01480 381675

METAL framed bed with mattres Singleldeal first bed up to 9yrs £65 ono Tel: 01480 381675

SINGLE Carved pine bed very good condition £30 Tel: 01799 540477

TWO single divan beds, 1 with drawers good condition £30 each Tel: 01353 666706

Carpets & Rugs

CUT-PRICE CARPETS
The Small Shop with Big Savings
cutpricecarpets@hotmail.co.uk
Carpets beds and rugs
Fitting arranged, home selection
Free estimates
Rugs from £5
We can beat any quote!
Mon-Sat 9.30-4.30pm
Sun 10-3pm
175 Mill Road, Cambridge CB1 3AN
Tel: 01223 210337
Open 7 days a week
ELW

P G CARPETS
HOME SELECTION SERVICE
Free
Fitting/Gripper/Door Bars with all carpets sold
Good selection of Vinyls
SPECIAL OFFER
Heavy Domestic Twist Carpet £5.99 sq mtr fitted
Tel: 01223 423397 / 07860503599
Free Estimates-
Anytime Anywhere
Est 1990
ELW

RITZ Axminster rug Woodward Grosvenor design. 5'8" x 3'. £40 Tel: 07976 220567

Visit www.thisisads.co.uk or telephone 0844 4068 674

Cine Cameras & Projectors

PROJECTOR + Eumig Mark 501 Projector with screen and spools(empty & films) with Hanimex E600Movie Editor.Boxed. £25 ono Tel: 01487 840070

Photography

8MM FILMSCAN
FRAME-BY-FRAME SCANNING TO DVD OR HARD DISK
This vastly superior transfer method is now available - at an affordable price - as a way of preserving those Standard 8 & Super 8 home cine films, that are deteriorating with the passing years.
STANDARD 8 & SUPER 8 CINE FILM TRANSFER
These films are precious. They all contain images of people, places, and events of long ago; moments in time that deserve to be preserved for the future.
Don't risk these precious items in the post. Right across East Anglia, we pick up and deliver.
www.8mmfilmscan.com
Ely 01353 864779

Computer Accessories

MACBOOK COMPUTER
MacBook Computer, white, 13 inch, mid 2010, 2.4 GHz Intel Core 2 Processor, 250GB HD, 2 GB Memory. Excellent condition with new keyboard and carry case.
£350
01763 208843 or 07775 911161

Curtains & Blinds

Made-to-measure
BLINDS SALE
UP TO **50% OFF**
selected blinds & shutters
MEASURING & FITTING INCLUDED
ROMANS • ROLLERS • VENETIANS • VERTICALS • CURTAINS
SHUTTERS • AWNINGS • CONSERVATORY BLINDS
TO BOOK A FREE APPOINTMENT WITH YOUR LOCAL ADVISOR CALL **0800 111 4927**
OR VISIT **HILLARYS.CO.UK**
HILLARYS
Selected items. T's & C's apply.

Dining Furniture

DINING Table Beautiful extending table by Stag. Double pedestal legs. Table top 90 x 160 cm extending to 198 cm Can deliver by arrangement. £20 ono Tel: 01353 661552

TABLE & 6 CHAIRS Black glass & chrome. Excellent condition. 30inches high,32 wide & 48 long. Rectangular. £95 Tel: 07521 242112 or 01638 660989

DINING Room Chairs 8 Dining room chairs modern design high back metal legs royal blue. £60 ovno Tel: 01223 871513

DINING table in Rosewood, excellent condition £15 3 chairs to match need attention £10 Tel: 01353 666706

STORAGE Unit Mahogany storage/display cabinet : H64"x W37" x D15" . Excellent Condition. £40. £40 Tel: 01223 276370

YEW wood table and chairs table 4 chairs 2 carvers display cabinetvery good condition £99 Tel: 01223 870608 or 07887 875593

DIY & Tools

DRAPER fretsaw. draper 16" fretsaw,Max cut 2" 50mm.Blade length 5"127mm.Ideal for hobbies,in excellent condition. £35 Tel: 01223 502058

Home Appliances

COOKER Double oven, Zanussi, as new 1 year old, genuine reason for sale, buyer to collect £100 Tel: 01223 842595

CHEST FREEZER Whirlpool deep freeze, 86cm x 60cm x 162cm, £100 ono 01353 720260

SMALL John Lewis chest freezer good condition, buyer collects. £45 Tel: 01954 251057

Household Miscellaneous

MARQUEE HIRE

Phoenix Event Solutions provide Cambridgeshire, Hertfordshire, Bedfordshire and surrounding areas with outdoor event equipment such as Marquees, Catering equipment, Furniture and much more, so whatever you're organising we have solutions to help you.
www.phoenixeventsolutions.com
phoenixuk@hotmail.com
07957 479495

FOLDING upholtered chairs Folding upholstered chairs with burgundy upholstery (Fireproofed) with tubular steel frame. Suitable for use in Village Halls, Meeting Rooms and similar locations. Very Good condition. Cost new £35Several availableBuyer to collect £12 ovno Tel: 01223 262960

CORNER workstation Solid wood pine effect wide corner workstation. Slight damage to desk surface. Ideal for home office. Instructions supplied but easily dismantled and rebuilt. Picture available. £25 ono Tel: 07979 997375

MAGIMIX 3100 CHROME FOOD PROCESSOR. EXCELLENT CONDITION. COMPLETE WITH MINI BOWL AND BOXED SLICING DISCS.. EXCELLENT CONDITION. COMPLETE WITH MINI BOWL AND BOXED SLICING DISCS. £90 Tel: 01480 462572 or 07890 386933

Household Miscellaneous

TRACY BEAKER SET AND LITTLE DARLINGS. BY JACQUELINE WILSON. INCLUDES — THE STORY OF TRACY BEAKER, STARRING TRACY BEAKER AND THE DARE GAME AND LITTLE DARLINGS. AS NEW. £5 Tel: 01480 462572 or 07890 386933

ANIMAL ARK SET OF 10 BOOKS. BY LUCY DANIELS — AS NEW + PERFECT CONDITION. CALL FOR DETAILS. £5 Tel: 01480 462572 or 07890 386933

BISLEY 3—Drawer Filing Cabinet Foolscap, lockable, light grey, excellent condition, some F/C suspension files incl. £70 ono Tel: 07759 690245 or 01954 200575

CHILDREN'S DRESS UP SKELETON ALL IN ONE COSTUME. AGE 8—9. EXCELLENT CONDITION. £5 Tel: 01480 462572 or 07890 386933

CHILDREN'S DRESS UP PIRATE OUTFIT INCLUDES: SHORTS, WAISTCOAT AND SCARF. AGE 5—6. EXCELLENT CONDITION. £5 Tel: 01480 462572 or 07890 386933

CROCKERY FOR SALE Two sets of crockery for sale :1. 4 cups, 6 saucers and milk jug in blue pattern.2. 5 cups and 6 saucers in blue pattern £5 Tel: 01480 437262

METAL dustbin Galvanised metal 40litre dustbin with lid. Price shown for one or £25 for two. Picture available. £15 ono Tel: 07979 997375

OFFICE chair Office chair by Vector. Fully adjustable and ergonomic for health and safety. Picture available £15 ono Tel: 07979 997375

SFR — IN LINE SKATES IN LINE ROLLER SKATES BY SFR. SIZE 6. WITH ADJUSTABLE STRAPS. VGC £25 Tel: 01480 462572 or 07890 386933

BRASS FIRE SURROUND WITH FIRE—SIDE TOOLS. FLOOR STANDING. VGC £100 Tel: 01480 462572 or 07890 386933

CHILDREN'S DRESS UP SPIDERMAN COSTUME. EXCELLENT CONDITION. AGE 4—5. £5 Tel: 01480 462572 or 07890 386933

CHILDREN'S North Face waterproof coat in red. Size M (ages 8—9). VGC. £15 Tel: 01480 462572 or 07890 386933

GLASS decanters Three glass decanters for wine or spirits. £8 each. Will sell separately. £24 Tel: 01223 367959 or 07999 932034

GOLF CLUBS Graphite shafts, nine irons, putter, carry bag, balls & other items, vgc £70 Tel: 01223 292638

KILNER jars, glass top, metal screw bands, 1lb size, in original boxes, 48 for £11 Tel: 01638 664373

KILNER jars, dumpy ones with metal top, screw bands, 20 x 1lb size, 6 x 2lb size, 1 x 3lb size, £6 for all Tel: 01638 664373

NO FEAR IN LINE SKATES. ADJUSTABLE SIZES: 5—8. WITH ADJUSTABLE STRAPS £15 Tel: 01480 462572 or 07890 386933

REVELATION hand luggage bag/ mini overnight bag. Pink. As new. Complete with straps. £5 Tel: 01480 462572 or 07890 386933

TENS Machine LLOYDS heated digital pain reliever with massage.Mains powered.No pads. £10 Tel: 01487 840070

ASSORTED VINYL'S. APPROX 100. £100 Tel: 01480 462572 or 07890 386933

CAT carrier cage Opens top and front. Sturdy plastic construction £10 Tel: 01480 458818

CERAMIC and pine cruet set, lovely design,salt and pepper set,great gift, £2 Tel: 01480 395843

COFFEE CUP SET FOR SALE Set of 6 coffee cups and saucers with stand. £3 Tel: 01480 437262

Household Miscellaneous

DOMESTIC laundry press, Singer, excellent cond, 3 yrs old £75 ono Tel: 01223 473520

KILNER jars, glass top, metal screw bands, 2lb size, 45 for £10 Tel: 01638 664373

REEBOX STEPPER WITH STRAPS. VGC. £25 Tel: 01480 462572 or 07890 386933

SONY 14INCH PORTABLE TV. EXCELLENT CONDITION. £25 Tel: 01480 462572 or 07890 386933

TROLLEY BARBEQUE Homebase Trolley Barbecue for sale £5 ono Tel: 01480 437262

VARIOUS BRASS ORNAMENTS. GREAT CONDITION. £35 Tel: 01480 462572 or 07890 386933

VINTAGE DOWS PORT. STORED CORRECTLY. £85 Tel: 01480 462572 or 07890 386933

WHEELCHAIR shopping bag fits over handles. Dark blue, VGC £8 Tel: 01223 311070

Kitchen Electrical Appliances

KENWOOD Food Processor Kenwood food processor with blender in excellent condition. Approx. 4 years old but only used on a handful of occasions. Includes grating/slicing disc, cutting blade and 2 x whisks (cake making etc.). Also includes storage container for attachments. Original instruction booklet included. Smoke and pet free home. £25 Tel: 07899 087451

BEKO undercounted fridge Under counter fridge with freezer compartment very little used in white good conditionWidth — 26"Depth — 26"Height — 35 inch £50 ono Tel: 01223 700190 or 01223 700190

BREVILLE Halo Actifry In as new condition, only used a few times. Comes with all utensils and instruction manual. Collection only from CB9 7NL. £65 ovno Tel: 07973 892446

PROLECTRIX Halogen Oven family size. Brand new, still unpacked. £50.00. Also, Cookbook, new £5.00 Tel: 01223 311070

HOTPOINT fridge, stand alone or fit under worktop, good condition £20 Tel: 01353 666706

PROPANE gas cooker, by Fagor, full size, fair condition £65 Tel: 01353 666706

Kitchen Furniture & Fitments

PINE table and benches Pine kitchen table with 2 benches. Good condition, easily assembled. Table L44inxW23inxH30in. Bench L44inxW11inxH18in. Picture available. £30 ono Tel: 07979 997375

KITCHEN HANDLES FOR SALE! Brand New Dimple Black Kitchen Handles (15). Never been used, still in original packaging. Collection only. £30 ono Tel: 07929 839393

DINING table chair Cream leather effect mid back dining chair. Brand new, never used. £20 ono Tel: 07979 997375

KITCHEN SINK Carron Summit 150, oatmeal, used 4 months, cost £320, asking £200 ono. Call after 6pm 01353 662699

SET of 4 Storage jars White ceramic, airtight, as new. £10 ono Tel: 01487 842599 or 07749 545751

Lounge & Conservatory Furniture

THREE piece suite consisting of three seater button back settee and matching armchairs, 1970/80's retro style, in brown velour material.All in very good condition. St Neots area. £55 ono Tel: 01480 473750

TV Cabinet Walnut Veneer with inlay pattern, two shelves and glass inlay doors. side storage for DVDs. must collect £40 ono Tel: 01223 834298

TWO Seater Sofa in Red Rust colour with cushions and arm covers. Good condition. Pick up only. St. Ives. £50 Tel: 07703 356697

Attractive 3 PIECE SUITE in Dralon fabric — colour Mint Excellent condition. Photo ifrequired. £99 Tel: 01763 852594

CHAIRS CONSERVATORY — three. All in very good condition. Buy single or special price for all three. £35 Tel: 01223 833063

PARKER knoll dralon 3 seater settee converts to double bed, very good condition £60 Tel: 01799 540477

SOFA Bed Double size. Bird Print Cover. Traditional Design.Very Good Condition.£50—00.Tel 01480405508 Tel: 01480 405508 or 07752 448510

3 peice suite Red/rust coloured V.G.C only 3 years old must sell £99 ovno Tel: 01480 464876

Lounge & Conservatory Furniture

HI fi cabinet in dark pine ideal restoration project.no shelves. £25 ono Tel: 01480 381675

SOFA 2 seater cream.Excellent condition.55 inches long. £95 Tel: 07521 242112 or 01638 660989

Mobile Phones

I-PHONE 5S
Space grey in colour. Unlocked for all networks. As new. Comes with box and all accessories.
£300
07955 001059

CASH IN ON IT

FROM ONLY **£10***
ONLY BY VISITING
CLASSIFIED
www.thisisads.co.uk
*Items over £100. Excludes pets, motor vehicles and trade sales.

Records, Tapes, CDs & DVDs

DVD'S FOR SALE 20 children's DVDs for sale including :Antz, Diary of a Wimpy Kid (1 and 2), Rango, Valiant, Small Soldiers. £10 Tel: 01480 437262

VIDEOS Black Adder videos ;Black Adder 2 : Parts 1 and 2Black Adder Goes Forth : Parts 1 and 2.BlackAdders Christmas Carol £5 ono Tel: 01480 437262

Building Materials

6 X 2 5MTRS LONG TIMBERS
second hand good condition 16No
£99.00
cambridge 01223 870608 or 07887 875593

INTERNAL doors Timber framed, hardboard faced internal doors for sale. Ideal for insulation and lining or for a partition. 18 in total, each measuring 6' 6" by 2' 6". In good unused condition. Buyer to collect. £20 Tel: 01767 677209

TVs

SONY TRINITRON TV 14in Screen with remote control and scart socket. Needs freeview box to work can e—mailPhoto on request £15 Tel: 01480 351101 or 07808 220454

TV SONY 32" flat screen LCD digital colour TV.Excellent condition. £50 Tel: 01223 210603 or 07866 694066

TV Sony Trinitron KV21, needs set top box, not flat screen, good picture, £10 Tel: 01638 664373

CASH IN ON IT

FROM ONLY **£27·50**
ONLY BY VISITING
CLASSIFIED
www.thisisads.co.uk

Mother's Day message

Say thanks for all she's done with a special message in the Ely News, FREE of charge when you book online at:
cambridge.thisisads.co.uk

Free online only. From £7 over the phone or with a border or photo.

SERVICES DIRECTORY

Trade advertisers please call 0844 4068 674

Aerials & Satellite Services

Phoenix Digital Services
DIGITAL AERIAL & SATELLITE INSTALLS
AFN / European / Motorised systems
TV and audio repairs
Over 36 years experience
All work guaranteed
Phone: 01353 624838
Mobile: 07930 412494
Email: phoenixdigital@btinternet.com
www.phoenixdigitalservices.co.uk

H&P Aerials Limited
Freesat / Freeview
Satellite / Television & Radio Aerial Installations
Fully Qualified Registered Digital Installers
Professional LCD / Plasma Wall Bracket Installations
*Domestic & Commercial *Bedroom/Kitchen Tv Points
Ely / Soham / Newmarket / Cambridge / Mildenhall &
Free Estimates *Surrounding Villages* *Free Estimates*
Tel: 01353 740078
www.hpaerials.co.uk
TRADING STANDARDS APPROVED

SATELLITE AERIAL SERVICES
For all your aerial, satellite and CCTV requirements with free expert advice
Call John
EX-RAF Rigger
on 01480 389947 or 07958 790831
sataeservices@hotmail.co.uk

TV AERIALS SATELLITE & HOME CINEMA
AUTHORISED INSTALLER
0800 917 41 49
07903 187 837
FREE ESTIMATES
www.DWS-LTD.CO.UK

THERE'S ONLY ONE PLACE TO SELL YOUR SERVICES
CLASSIFIED
www.thisisads.co.uk

CASH IN ON IT

FROM ONLY £10*
CLASSIFIED
ONLY BY VISITING
www.thisisads.co.uk
*Items over £100. Excludes pets, motor vehicles and trade sales.

Building Services

VISION CONSTRUCTION CAMBRIDGE LTD
Extension and loft conversion specialists
- All aspects of carpentry
- Kitchens and bathrooms
- Structural works
- Plastering and tiling
- New builds

01223 779 374
info@visioncambridge.co.uk
www.visioncambridge.co.uk

ASHMORE CONSTRUCTION
All general building works. Drives & patios, extensions, brickwork, loft conversions, carpentry, timberframe, renovations, roofing. Family run business for over 40 years.
For a free quote and friendly service call free on: 0800 1488293 or mob: 07854 995510
FMB

Computer Service, Repair/Upgrade

A COMPUTER PROBLEM?
PC + Laptop Repairs, Upgrades, Installations, Broadband, Wireless Networking, Data Recovery, Fixed onsite Microsoft Certified Engineers
Immediate callout
NO FIX - NO FEE
07984 795 327

Computer Wizards
Repairs Business
PC & Laptop Repair
Problem Solving
Home Visits
Virus Solutions
Honest . Reliable . Affordable
01353 862194
0790 353 8617
3 Granby Street, Littleport, Ely, CB6 1NE

LAPTOP & COMPUTER PROBLEMS Repaired onsite on same day. Broadband, virus & spyware issues solved. Contact: 07821 899575.

KEEPING IT LOCAL ADVERTISE YOUR SERVICES WITH
CLASSIFIED
www.thisisads.co.uk

Building Plans & Surveys

PLANNING & building applications, building regulations prepared and submitted for your extensions/alterationsTel: 07970065449 or email planb20@live.co.uk

EXTENSIONS conversions, drawings for planning and building regs, free advice. Tel: 01353 727000.

Carpentry & Joinery

S.P. FRETWELL
Carpentry, Joinery & Maintenance Services
Complete Kitchen Fitting/ Replacement Worktops
Free Quotations & Advice
Tel: 01353 720657
Mob: 07759 513641
sfretwell_398@hotmail.com

CARPENTER. Doors, kitchens, wardrobes, flooring, windows, fences etc. Call Jonathan Westwood: 07855 510042 or 01223 470102

Education & Tuition

CHEMISTRY TUITION
& revision, GCSE, AS & A2 level by qualified graduate.
Tel: 07547 691062

Spanish
lessons by qualified native teacher, grammar/ conversation, all levels.
Tel: 07919 082720.

HOME tuition—Cambridge Education and Training. 100s of private tutors. www.cetcambridge.co.uk Tel: 01487 812628.

ADVERTISE TODAY, CASH TOMORROW
ONLY BY VISITING
CLASSIFIED
Call 0844 4068 674
www.thisisads.co.uk

Electricians

DOMESTIC
INDUSTRIAL
COMMERCIAL
AGRICULTURAL
SECURITY
LIGHTING
ANDREW J WALKER
ELECTRICAL ENGINEER
- FREE ESTIMATES
- ALL JOBS CONSIDERED

01353 665603
07956 044462

Electrician
Elecsa Registered Electrician
Free Quotes
All work considered
Call Matthew
07804 851161

ELECTRICIAN. No job too big or small. Tel: Ian 01223 237324/ 07710 746295.

Visit www.thisisads.co.uk or telephone 0844 4068 674

Fascias, Soffits & Guttering

Just Gutters
Gutters cleaned, repaired and replaced all colours
Supplier and fitter of UPVC fascias & soffits
Interior and exterior painting & decorating
Local family business
Please Call Andy or Steve
Tel: 01480 462417
or 07901 860922

GUTTERS
Cleared, Serviced & Repaired
Free quote 7days
Friendly service
Call Francis
01223 832326
07984 055460

Carpet & Upholstery Cleaning

Whitegate Cleaning Specialists
(Carpets, Curtains and Upholstery Cleaning)
'With over 20 years in the business, serving Ely and surrounding area, we offer a professional and friendly service at a competitive price for domestic and commercial cleaning'.
- Cleaning by a wet or dry processes
- Wet cleaning of any carpet by Hot Water Extraction (Steam Clean)
- Dry cleaning (Dry Fusion)
- Effective stain removal and Carpet deodourising
- Cleaning of non-colourfast and oriental rugs
- Cleaning of any upholstered fabric including leather
- Curtains dry cleaned in situ and all wall hangings and delicate fabrics

All our cleaning agents are 100% safe for children and pets, fully compliant with relevant Health and Safety regulation and are bio degradables
Beat The Credit Crunch - £10 OFF All Cleaning with this voucher 1 per household only
£10 OFF
Whitegate Carpet & Upholstery Cleaners
Contact us today on: 0800 6951711
www.whitegate-cleaning.co.uk

CLASSIFIED
Visit www.thisisads.co.uk or call 0844 4068 674

Fireplaces

WARD SOLUTIONS Ltd
Wood Burning Stove Specialists
for the professional installation wood burning stoves
Please call for a free local no obligation quote:
0800 3579291 or 07735 019880
info@wardsolutions.co.uk

FROM JUST £10*
TO SELL ANY ITEM OVER £100
CLASSIFIED
www.thisisads.co.uk
*Items over £100. Excludes pets, motor vehicles and trade sales.

Flooring

Sand Grain Polish
Dust free wood floor sanding & finishing
All types of quality wood & laminate flooring supplied and fitted
Tel: 01763 221185
Mob: 07873 257882
Email:sandgrainpolish@gmail.com
www.sandgrainpolish.co.uk

Garages & Sheds

Littleport Timber Buildings
All types of SHEDS & timber buildings
Unit 5a, Saxon Business, A10 Bypass, Littleport, CB6 1XX
Tel: 01353 861707

FOUND IT, TRIED IT, **BOUGHT IT!**
CLASSIFIED
Call 0844 4068 674

YOU KNOW HOW EASY IT IS TO BUY...
...IT'S EVEN EASIER TO SELL
CLASSIFIED
www.thisisads.co.uk or call 0844 4068 674

General Maintenance

Anglian Property *Maintenance*
Roofing services & repairs • Chimney rebuilds & repairs
Extensions & rebuilds • Hard & soft landscaping
Painting & decorating • Rendering • Decking
All types of fencing • Plastering and artexing
City & Guilds
Tel: 01223 851567 • www.anglianpropertymaintenance.co.uk

CB PROPERTY MAINTENANCE
• All roof work • Guttering & Fascias •
• Brickwork • Carpentry • Rendering •
• Plastering • Painting & Decorating •
Free quotes call 01353 634673
cbpropertymaintenance.co.uk

PROPERTY MAINTENANCE
LOCAL MAN, NO JOB TOO SMALL
- *Plastering*
- *Tiling*
- *Painting & Decorating*
- *Repairs*
- *Kitchens Fitted*
- *Help with D.I.Y.*

Call John on Mobile
07752 374707

S G General Home Maintenance
Exterior and Interior Painting and Decorating
Please call:
01763 248829
07504 283261
07927409920

Visit www.thisisads.co.uk or telephone 0844 4068 674

Glazing & Glass

RBF.GLAZING.
Roy Farrell - Domestic Glazier 30 yrs Experience
* UPVC WINDOWS & DOORS *
* Misted & Broken Double Glazed Units Replaced *
Handles, Hinges, Locks, Gaskets, Replaced.
* Conservatory Roofing & Repairs *
* Cat & Dog Flaps Fitted * Single Glazing *
* Secondary Glazing Systems *
* FREE ESTIMATES *
TEL/FAX 01353 - 720402
www.rbfglazing.co.uk

Handypersons

MHR General Services
Garden Maintenance, Painting & Decorating, Shelving, Curtain Rails, Blinds, Flat Packs etc.
NO JOB TOO SMALL
01353 614556
07546 446432

KEEPING IT LOCAL ADVERTISE YOUR SERVICES WITH
CLASSIFIED
www.thisisads.co.uk

Mother's Day message
Say thanks for all she's done with a special message in the Ely News, FREE of charge when you book online at:
cambridge.thisisads.co.uk
Free online only. From £7 over the phone or with a border or photo.

Gas & Heating

Book a boiler service from £78

Call us today on 01353 862315

CLARITY HEATING

www.clarityheating.com

BOILER SERVICE, REPAIR AND INSTALL

ABSOLUTELY all Plumbing & Heating by retired Heating Engineer. Tel: 07752 577008.

Visit www.thisisads.co.uk or telephone 0844 4068 674

Home Improvements

Kevin Daily

Household Repairs and New works

Builder/plumber

Kitchens, Bathrooms, Painting, Tiling, Fencing, Carpentry, Plastering, New Windows, Gardens.

No Job to Small

25 years experience

Mobile: 07876 780266

Tel: 01353 698023

House Clearance

HOUSE CLEARANCE

If you are moving, or have a family Bereavement, Downsizing or to price any Property Clearance. It might be a Single Item or a full House Clearance with Garages & outbuildings. We will also clear Business premises. To obtain a fixed price clearance solution Call 01223 208434

ABSOLUTE house, shed, garden clearance, man & van. Est 1948.

Geoff Steel

07775 785246/ 01223 845553

BURWELL Auctions, complete house clearance, garages, sheds, etc. Tel: 01638 661183/ 07775 284928.

HOUSE CLEARANCE all removals, house/ garage clearance, ideal for small jobs. Tel: 07990 781969 or 01223 420409.

Man & Van

MAN with van, removals, house/ garage clearance, ideal for small jobs. Tel: 07990 781969 or 01223 420409.

MAN AND VAN for hire, friendly service, competitive rates. 07980 493594

www.thisisads.co.uk

Painting & Decorating

P.G.DECORATORS

*Painting
*Wall Papering
*Decorative Finishes
*Interior & Exterior
*Domestic
*Commercial

CITY & GUILDS QUALIFIED

FREE ESTIMATES & ADVICE

TEL: 01353 662548

Mob: 07922 526377

p.g.decorators@hotmail.com

J & S PAINTING AND DECORATING LTD

All Interior and Exterior Painting

Friendly and Reliable Family Run Business

Please Call For a Free Quote

Tel: 01223 779979

Mob: 07780 793465

ABOUT TO DECORATE?

FREE ESTIMATES

All interior and exterior work, wallpaper & tiling.

For a professional service with 35 years experience call Ray on:

☎ 07957 963235

☎ 01223 357594

www.raydecorators.co.uk

PAINTING & DECORATING Interior & Exteriors. City & Guilds Qualified. Contact Chris for a free quote: 01353 968962/ 07516 084162.

www.thisisads.co.uk

Plumbing

WILBRAHAM Boiler Services. Boiler Servicing, Breakdowns and Replacements. Heating Alterations, Bathroom Installations. No Job Too Small. 01223 81202 07906 691726

Removals & Storage

Grey Co

Removals and House Clearance

Free estimates

Local & long distance

01353 662092

07767 432066

MAN WITH VAN

Also wedding car and private hire. Competitive rates.

Call Terry:

01354 741692

07836 777689

Roofing

ASH ROOFING REPAIRS

Slipped Slates, Chimney Pointing

Re-Roofs, Flat Roofs

Upvc fascias & soffits, Guttering

Five year free maintenance guarantee

01223 640551 / 07917 662159

Unit 106 Station Yard, Histon, CB24 9LF

SUPAROOF CAMBRIDGE LTD

HYPALON RUBBER FLAT ROOFING SPECIALISTS

Upvc, Facias, Finlock Guttering

Free Estimates

Trading 30 years

Please Call Mr Jaggard: 01353 777225 or 07933 175424

ELY ROOFING COMPANY

YOUR LOCAL FLAT ROOF SPECIALISTS

Family Run Business Established 25 Years

• High Performance Felts • Edpm Hertalan Rubber Roofs
• Top Seal GRP Systems • Green Roofs
• uPVC Fascia & Guttering • All work guaranteed

All other roofing & chimneys uPVC work/repairs undertaken

Tel: 01353 861590 or 07970 753613

www.elyroofingcompany.co.uk

ROOFTEC

All aspects of roofing work undertaken

New roofs and repairs, facias and guttering

Flat roofs and carports etc.

We promise to beat any genuine quotations

Free quotes

01223 849786

07899 776156

M & G Roofing

All aspects of roofing undertaken. All repairs, guttering. All work guaranteed.

Please call Mark for a free estimate

Tel: **01353 669109**

Mob: **07808 210819**

Cover all areas

Telephone Engineers

MILLROSE TELECOM

Need a telephone engineer, but don't want to pay BT call-out prices?

Residential phone faults
Phone extensions
Telephone wiring repair
Broadband problems
Business systems and data cabling

22 years experience, reliable and friendly service

Phone: 01353 860872 or 07884 293102

Email: keith@millrosetelecom.co.uk

www.millrosetelecom.co.uk

0% COMMISSION

No hidden costs

ONLY BY VISITING

CLASSIFIED

www.thisisads.co.uk

*Items under £100. Excludes pets, motor vehicles and trade sales.

YOU KNOW HOW EASY IT IS TO BUY...

...IT'S EVEN EASIER TO SELL

CLASSIFIED

www.thisisads.co.uk or call 0844 4068 674

Removals & Storage

1ST 2 MOVE Removals and Storage. From single items to full house removals. Nationwide coverage. Fully Insured. 40 years experience. Won't be beaten on price. For a free quotation, please call:Tel: 01945 774497 Mob: 07958 393905

ONE MAN and his Van. Deliveries, Collections, Light Removals etc. Fully Insured. Anytime, Anywhere. Very Competitive Rates. Call John: 01487 815118

A REMOVAL SERVICE to rely on. All your packing material supplied. competitive prices. Call: 01223 570234 anytime.

ATRANSMOVE single items, full moves and storage. Call free: 01763 226002/ 07980 493594 www.atransmove.co.uk

REMOVAL SERVICES man with van, house/ garage clearance, ideal for small jobs. Tel: 07990 781969 or 01223 420409.

THERE'S ONLY ONE PLACE TO SELL YOUR SERVICES

CLASSIFIED

www.thisisads.co.uk

FOR YOUR GARDEN

Visit www.thisisads.co.uk or call 0844 4068 674

Drives, Paths & Patios

PRC Cambs Ltd

Paving Resurfacing Contractors

Professional Driveway Installers

Block paving, tarmacing, patios, gravelling, hot tar and stone.

Free estimates & advice

Call: 01223 459724

01480 400469 07557 506656

www.pavingcambridgeshire.co.uk

prccambslimited@googlemail.com

Fencing, Gates & Trellis

M & G Fencing

All fencing including repairs, gates, sheds, shed bases and patios. For free estimates

Mob: 07808 210819

Tel: 01353 669109

KEEPING IT LOCAL ADVERTISE YOUR SERVICES WITH

CLASSIFIED

www.thisisads.co.uk

Garden & Outdoor Services

LANCE RAYNER LEISURE BUILDINGS

Log Cabins • Garages • Workshops • Sheds • Conservatories

Greenhouses • Summerhouses • Carports

Fencing • Lean Tos • Chalets • Stables

Base and Erection Service

Tel: 01223 262888

Mob: 07702 669026

Top Field Farm, 16 Cambridge Road, Barton, Cambridge, CB23 7AR

(off M11 Junction 12 on the main A603 Road, next to the garage)

J Ball & Son.

We do it all.

- Fencing, Patios & driveways
- Turfing supplied & laid
- All tree & garden services
- Free estimates
- No payments until work completed

Tel: 01223 853549

Mob: 07554 285971

jballandson@hotmail.com

SPRING GARDENING including clearing & rubbish removal. And all paving services. Tel: Jenny 07990 781969 or 01223 420409.

GARDEN maintenance. Kevin — Tel: 07532 439054/ 01223 276660.

Garden Tools & Equipment

LAWN trimmer Rally electric lawn trimmer. Picture available £10 ono Tel: 07979 997375

YEOMAN leaf rake Virtually new plastic leaf rake. Picture available. £4 ono Tel: 07979 997375

Garden Furniture

GARDEN umbrella Green and white striped garden umbrella. Picture available. £5 ono Tel: 07979 997375

REACHING PEOPLE IN YOUR AREA

ADVERTISE YOUR SERVICES WITH

CLASSIFIED

www.thisisads.co.uk

Landscaping

F . M Landscapes

Design and Construction

General Builders

Specialists in block paving, fencing, landscape design & property maintenance

All groundwork done | All tree work done

Land drainage - we will get the water away!

Quality references supplied

Competitive prices and free estimates

Call 01223 853995 | Mob: 07887 573803

www.fmlandscaping.co.uk

Oaklands Landscape Services

- Trees Topped, Pruned & Logged
- Hedges Trimmed - Conifers Topped
- All types of driveways & patios & decking laid
- Turf & Top Soil
- All kinds of Fencing
- Garden waste rubbish taken away and recycled

Lowest prices charged
Free Estimates
Fully Insured

Call Now 01353 648061

or Mobile 07780 658614

Landscaping

BrettApproved

L&S LANDSCAPES & SURFACING

Approved Driveway Installers

Block Paving • Tarmac • Gravel

Patios • Turfing • Fencing

Tel: 01223 420868 Mob: 07899 756373

Web: www.ls-landscapes.co.uk

Email: ben.ls@btinternet.com

Free Estimates/No payment until work completed

Peter Johnson Construction.co.uk

Free quotes, est 1986, Ely

Block paving, patios, Brickwork, fencing, Turfing, tree/hedge work, Low maintenance gardens, Pools, building work.

We will beat any genuine quote.

01353 360360/07900063730

mp landscapes

Checkatrade.com

• Block paving • Gravel drives • Turfing • Brick walls
• Patios • Tree Surgery & Gardening • Fencing

Free Estimates

Quality refs supplied

www.mplandscapes.com | Tel: 01638 710987

TOWN & COUNTRY LANDSCAPES

Local family business covering Huntingdon, St Ives & St Neots.

With over 20 years experience.

Advice & free estimates.

Treework, pruning, rubbish clearance, patios, fencing, power-cleaning, block paving.

For quality and piece of mind, please call Andy or Steve.

Tel: 01480 462417

Or 07901 860922

Lawnmowers

ROTARY Lawnmower VGC 1000w suitable for small lawns £15 Tel: 01480 466952

Sheds

FREE WENDY HOUSE needs slight attention, buyer to collect. Free to good home. Tel: 01799 550445

Top Soil

ABOUT The best topsoil, wood mulch, compost, loose/ bags. Tel: 01353 778069 or 07721 551069.

Visit www.thisisads.co.uk or telephone 0844 4068 674

Tree Surgery

SW TREE CARE

Pruning • Lopping • Felling • Pollarding • Trimming • Topping

All kinds of fruit treespruned, shaped & sprayed

New fencing & gravel

All waste removed including shed clearance

Old sheds dismantled and taken away

Free Quotes — No Obligation — Fully Insured

0800 5353138 / 01223 236139

Tree Surgery

RMS TREE SERVICES All tree work and hedge maintenance undertaken by qualified Arborists. Over 20 years experience. Tel: 01440 718393 Mob: 07802 703395.

KEEPING IT LOCAL ADVERTISE YOUR SERVICES WITH

CLASSIFIED

www.thisisads.co.uk

ADVERTISE TODAY,

CASH TOMORROW!

Sarah just sold her Tom Tom for £90

CLASSIFIED

There's only one place to sell

www.thisisads.co.uk

SPORTS & HOBBIES

Visit www.thisisads.co.uk or call 0844 4068 674

Antiques & Collectables

CAMBRIDGE'S FAVOURITE
gold & silver buyers
Jewellery, coins, medals and Rolex.
Best price guaranteed
Free parking
Call: 01223 503073
355 Newmarket Road
Cambridgeshire Coins
©LW

OLD Woodworking Tools 4x Gimels, 1x Bradal, 1x Brest drill, 16 Ass. bits for Brest drill, 1x Wooden spoke shave 7" long, 1x Jack plane 7",1x smoothing plane,1x Eclipse 77 saw setting tool. Plus M1005 new set of 3 Marples wood turning chisels. £70 ono Tel: 01480 214597

VINTAGE 'GILLETTE' BRASS Holder for Razor Bladess, 1930's, stamped 'Gillette Made in USA Known the World Over', family item, vgc, £10 ovno Tel: 07780 994135

VINTAGE JEWS HARP (also known as mouth harp), c1920s/30s, stamped 'England' on edge, interesting collector's item, £8 Tel: 07770 430427

VINTAGE HALF—CROWN DATED 1954, so 60 years old this year, fun gift for someone's special birthday or a Diamond Wedding Anniversary, £4 Tel: 07780 994135

VINTAGE SILVER PLATED Sugar Nips (Tongs) c1930, stamped EPNS A1, very pretty design, unused & absolutely pristine condition, £8 Tel: 07770 430427

BESWICK china Labrador excellent condition £30 Tel: 01246 456350

LEONARDO Figurines (4), plus 3 chinese design figurines. £40 Tel: 01480 403290

PENDELFIN American Exclusive model Pilgrim signed excellent condition £59 Tel: 01246 456350

Art & Craft

OVER 200 handcrafted cards A box of over 200 handcrafted cards, some complete with envelopes. Would be suitable for selling at a car boot sale.Buyer collects from Fenstanton. £30 ovno Tel: 01480 492257

Golf Equipment

GOLF trolley Foldable golf trolley. Old but in good condition. Ideal for starter. Picture available. £5 ono Tel: 07979 997375

GOLF, set of King Cobra irons and clubs, putter, bag and trolley. £60 Tel: 01223 365368

Health & Fitness

MK 3 chopper bike mk 3 chopper bike. colour purple tel 01223 890226 £80 Tel: 01223 890226

Hobbies

3 free counselling sessions Volunteers needed to assist Counselling Students which will mean 3 hours of counselling free .The volunteer has to commit to all of the 3 sessions — the first is the 1st March, the 2nd is the 29th March the 3rd is the 26th April Each time the person would turn up for an hour and in all of the sessions would run through:1) Introduction and discussion of problem2) Lifestyle assessment3) Conclusions and reorientation The sessions are with a counselling trainee from LifeMatters College and is a mandatory part of the Diploma course in Adlerian Counselling The sessions will be in Saffron Walden — no need to hang about all day the volunteer will turn up for their slot and leave after their slot All of the sessions are on a Saturday Due to the short—term nature of the counselling it isn't feasible to manage any people with deep seated or long standing issues — they would need longer than 3 sessions and someone more qualified than a trainee, however people with a problem they want to discuss, a minor issue, some interest in what counselling involves and are happy to discuss a problem...All of the sessions are observed by other trainees and by experts Contact LONPM2@GMAIL.COM for details £0

RECREATIONAL Kite Aeroplane shaped recreational kite. Triple winged. Wing span 60inches. Red, white & blue. Pictures available. £10 Tel: 07979 997375

STAMPS in mint condition, 1994 Isle of Man, miniature sheet of 5 motorcycling events £5 Tel: 01638 721744

MODEL railways, die—cast toys, cash paid. Tel: David 01353 778511

Keep Fit & Gym Equipment

AB Lounger Pro This was purchased off the internet and came with no proper instructions and so was never used. If you know how to use this, grab a bargain.Buyer collects from Fenstanton £10 ovno Tel: 01480 492257

MALIBU Pilates Bench As seen on TV. Good condition, includes 3 workout DVDs. Folds flat for storage.Buyer Collects from Fenstanton. £30 ovno Tel: 01480 492257

V—FIT Portable, mini exercise bike, complete with instruction manual. £15 Tel: 01480 403290

Knitting & Sewing

ELNA 2003 SEWING MACHINE ELNA sewing machine 2003 model, Swiss made, rarely used, in immaculate condition.With machine cover, foot pedal, additional tools and full instruction manual £50 Tel: 01763 208843 or 07979 470644

KNITTING and Sewing Brother Sewing Machine.model XL—5001 deluxe lightweight. Very good condition. Handbook and accessories £50 Tel 01480405508(St Neots) Tel: 01480 405508 or 07752 448510

Musical

BEATLES FOR SALE! ALBUMS,SINGLES AND MEMORABILIA.RUSSIAN COLLECTABLES AND MORE.ALL IN EXCELLENT CONDITION AT REASONABLE NON—DEALER PRICES.MELDRETH HERTS UPWARDS FROM £10 Tel: 07818 897842

GUITAR CRAFTER D—36 ACOUSTIC WITH SOLID FUR—LINED FLIGHT CASE MELDRETH HERTS £95 ovno Tel: 07818 897842

RECORDERS FOR SALE 3 used recorders for sale:SopranoAltoPicaloAll 3 in cases £10 ono Tel: 01480 437262

MUSIC STAND Music stand in excellent condition £7 ono Tel: 01480 437262

Shooting & Fishing

TROUT FISHING
Membership available in small friendly private syndicate.
South Saffron Walden. Deep 4 acre lake.
£450 pa year round fishing
07966 373955
www.causewayflyfishing.co.uk
©LW

TROUT FISHING
A few rods available in private syndicate, south Cambs, lakes in beautiful woodland reserve.
£550
Tel: 01223 262563.

FISHING RODS — 9 INDIVIDUAL FISHING RODS (NICE CONDITION) — ONE LANDING NET — ONE LARGE HOLDALL FOR RODS £70 ono Tel: 07974 760742

FISHING TACKLE bought for cash, full set ups, single items, anything considered. Tel: 07885 74542

Sports Equipment

SNOOKER CUE 2 Piece, power glide, quality item, complete with cue extension and solid case to fit both items £50 Tel: 01480 403290

BIKE Boys red 6 gear trailblazer bike. Would suit 6—9yrs. £50. £50 Tel: 01480 387761

ROLLER Skates In line skates. Colour blue. Size uk 4/5. Good condition £10 Tel: 01480 458818

Sportswear

BOYS FOOTBALL BOOTS Size 7 'Sondico' football boots in black with grey stripe.Good condition £5 ono Tel: 01480 437262

REACHING PEOPLE IN YOUR AREA
ADVERTISE YOUR SERVICES WITH
CLASSIFIED
www.thisisads.co.uk

Winter Sports

CHILD'S ski jacket and waterproof walking jacket. Keela quality brand, aged aprox 12 yrs size. 152cm. Concealed hood, turquoise / blue with zip in blue fleece, 4 zipped pockets £15. Child's ski salopettes black db2 brand, 158cm, waterproof fabric, taped seams, thermal guard insulation £12. Child's ski goggles and gloves, aged 9 to 12 yrs £6. Or £25 for the lot! £25 Tel: 01480 458818

HOLIDAYS & TRAVEL

Visit www.thisisads.co.uk or call 0844 4068 674

Holidays in the UK

SIX BERTH caravan to let, Skegness and Hunstanton. March until end of October. For more information and price tel: 07902 210741.

Holiday Homes

IRELAND CONNEMARA S/C Rosmuc Cashel, Ballyconneely and surrounding area. Luxury at 2013 prices.Book now for Easter and Summer.www.cc—cottages.com 00353 9541844

LEISURE & ENTERTAINMENT

Visit www.thisisads.co.uk or call 0844 4068 674

Car Boot Sales

OAKINGTON (Cambs) Saturday Car Boot, every Saturday in 2014. New Butchers, ABC Quality Meats. Junction 30, A14, just turn up. Opens 7am. Enquiries: 01733 222182.Join now on Facebook.www.oakingtonsaturdayca

TRUMPINGTON Park and Ride Car Boot, open every Sunday, 7am—1pm, all hard standing, free parking, free admission to the public. Facebook Us. Tel: 07903 919029

Car Boot Sales

CAR BOOT every Sunday from 2nd March 8am—12 (set up from 7am), pitches from £8, Chaplins Farm, Fulbourn. Tel: 07850 325928.

Jumble Sales

SCOUTS Jumble Sale,Robert Arkenstall School, Camping Close, Haddenham, Saturday 8th March, 2.00pm.Entry 50p

SHELFORD Scouts jumble sale and auction.Great Shelford Memorial Hall, Saturday 8th March. 2pm.

PROPERTY

Visit www.thisisads.co.uk

Accommodation To Let

CAMBRIDGE ROOM F/F, available now, £87.50pw inclusive. Tel: 07926 388114

ELY MOBILE HOME
to let, nice quiet site. No pets. No DSS. Launderette on site. Tel:
07719 979118

QUIET LIGHT STUDIO FLAT. Halifax Rd, GCH, £650 pcm. Tel: 01223 563927

NEAR CENTRAL
Double room in shared house, own kitchen, shared bathroom, rent inclusive no bills. Free parking
01223 575371

Visit www.thisisads.co.uk or telephone 0844 4068 674

Accommodation To Let

SAFFRON WALDEN
Self contained accommodation. Bed sitting room, separate bathroom and kitchen area, inclusive bills, references and deposits, professional only.
£100 pw
07929 019302

Property Wanted

LAND
Wanted self build plot of land for couple moving to the area.
01622 677776

Property Services

SURVEYS Home buyer reports. Valuations carried out. Free quotations. Tel: 01353 727000

BUSINESS

Trade advertisers please call 0844 4068 674

Business Finance

PROPERTY DEVELOPMENT FINANCE
Residential New Build
Conversions & Refurb
Privately Funded
Principle Lender
100% Build Cost
T 01492 879906
richmondsecurities.co.uk
©LW

FROM JUST **£10*** **TO SELL ANY ITEM OVER £100**
CLASSIFIED
www.thisisads.co.uk
*Items over £100. Excludes pets, motor vehicles and trade sales.

Jobs

Trade advertisers please call 0844 4068 674

General Vacancies

Neale-Wade Academy
Wimblington Road, March, Cambridgeshire, PE15 9PX
Telephone: 01354 606000

Lead Practitioner for English
Lead Practitioner Scale
Full Time, Permanent
To start September 2014

We are seeking to appoint an ambitious and highly capable classroom practitioner of English with the ability to deliver engaging and outstanding lessons at Key Stages 3, 4 and 5. This is an outstanding opportunity for a high calibre English professional, looking to join a highly motivated and successful department.

Teacher of Physical Education
Full Time, Permanent, Main Scale

We are seeking to appoint an ambitious and highly capable classroom practitioner of Physical Education with the ability to deliver engaging and outstanding lessons at Key Stages 3, 4 and 5. This is an outstanding opportunity for a high calibre Physical Education professional, looking to join a highly motivated and successful department.

The successful candidates will be passionate about enabling all students to make rapid and sustained progress across the Key Stages. You will be encouraged to take a leading role in developing and enhancing teaching and learning within the department, to continue to raise achievement and build capacity through the delivery of outstanding lessons.

We have a proven track record of providing high quality, bespoke professional development for our staff. We provide tailored CPD to ensure you receive the best possible training and development as you continue your career.

We offer:

- Career progression opportunities
- Personalised CPD programme
- The opportunity to join a highly successful team

If you are inspired to raise achievement through motivating and inspiring students then we would like to hear from you.

Neale-Wade Academy is committed to safeguarding and promoting the welfare of children, young people and vulnerable adults and expects all staff and volunteers to share this commitment. An enhanced DBS check is required for all successful applicants.

For more information and an application pack, please contact the school on 01354 606000 or by email, EOldroyd@neale-wade.org

The closing date for applications is Wednesday 19 March 2014 at midday.
©LW

Rye Street Group
THE COMPLETE ACCIDENT REPAIR SERVICE

Branches in Bishops Stortford, Stansted, Haverhill, Broxbourne, Hoddesdon and Braintree

Due to our continued expansion, we have opportunities at all Branches for Skilled Staff:

Panel Beaters
Body Fitters
Painters/Preppers
Multi Skilled Technicians
Managers
Estimators

All positions require a minimum of 4 years' experience, and ATA accreditation would be an advantage

Bonus Pay Structure, with Best Rates in the Industry Guaranteed!

Please call 01279 715521 or e-mail contact@ryestreet.co.uk
©LW

Experienced full-time Receptionist
required for busy family dental practice.
You should have good computer skills, a sense of humour and be a good team player.
Competitive salary, dependent on experience.
Please send C.V. with covering letter to Practice Manager 170 Chesterton Road, Cambridge CB4 1DA
©LW

General Vacancies

The Cambridge Knee Clinic
seeks an
EXPERIENCED MEDICAL SECRETARY
to work 12 hours a week, to include Fridays.
Please send your CV and letter of application to Mr Jai Chitnavis, Consultant Orthopaedic Surgeon.
01223 253763 | TheCambridgeKneeClinic.com
©LW

Culture Calling
We are looking for a confident and personable individual to join our rapidly expanding team, distributing and displaying arts and tourism literature to venues & businesses throughout Essex, Cambridgeshire, Suffolk & Norfolk.
You must have a full clean driving license. A vehicle is provided. Salary circa £16K per annum
Send CV and covering letter to - simon@londoncalling.com
©LW

Truelink Ltd
Require a person to join a team undertaking grass cutting, grounds maintenance and tree work.
Temporary eight month contract.
Wage depending on experience and qualifications.
Please ring: **01353 649 440** Or Email: **info@truelinkltd.co.uk**
©LW

URGENTLY REQUIRED
CSCS Labourers, Carpenters, Bricklayers, Painters
CPCS Plant Ops and Site Management staff.
Competitive Rates of Pay!
CALL AMY ON 01223 222777
©LW

Area Plant & Scaffolding
are currently recruiting:
1. **Lorry Drivers**
2. **Yard Staff**
3. **Scaffolders**
4. **Labourers**

Please call Andy/Neil on **01223 890727**
©LW

Burtons Catering Butchers
Catering Butcher
Required in Saffron Walden. Experience essential. Early start time. 45 hours plus overtime
Please call John Gainsford on **01799 520385** for further information.
©LW

BARBER REQUIRED
For Lui's Barbershop in Cambridge
Experience essential
Full/Part-time.
Employed/Self-employed.
Tel: 07968 754274
©LW

Visit www.thisisads.co.uk or telephone 0844 4068 674

Coach Drivers Required
for am and pm schools
For more information please go to our website: **www.milkentravel.com** or call **01353 860705**
©LW

General Vacancies

Ivor Searle Limited is the UK's largest independent producer/supplier of remanufactured engines, cylinder heads, gearboxes and turbo chargers.

STOCK CONTROLLER

Due to expansion within the Company, a position has become available within our busy procurement team for a Stock Controller:

Key responsibilities will be to:
- work within a team to provide a high level of parts service to internal departments;
- order parts from a number of suppliers to maintain stock levels;
- carry out purchase order processing using our Sage 200 system;
- receive goods in, check against delivery notes and enter into stock;
- be involved in regular spot checks on various product stock levels and the annual stock count;
- carry out various administration duties.

Ideally the successful candidate will:
- have stores or warehouse experience;
- have excellent communication, organisational and customer service skills;
- possess a positive attitude and display the ability to identify solutions to problems;
- be IT literate and ideally have experience of using Microsoft Office (Word/Excel/Outlook).

CYLINDER HEAD DEPARTMENT

To meet production targets and sales requirements, an additional team member is required in the above department to inspect, repair, and remanufacture a range of cylinder heads.

The successful applicant will need to have previous experience of engineering, machining and/or engine work.

ENGINE STRIPPING DEPARTMENT

An additional team member is required within our engine stripping team to carry out the following duties:
- to process engines and components;
- to dismantle and inspect/crack test of cylinder heads;
- to bead blast cylinder heads.

Previous experience with engines would be an advantage, but not essential as training will be provided.

We offer competitive pay packages for all of the above roles and also provide free on site parking.

If you enjoy a busy working environment, and are excited about the prospect of joining a long established company within the aftermarket industry, then please send a cover letter and your CV to:

Jennie Pullum – Support Services Manager
Ivor Searle Ltd, 2 Regal Lane, Soham, Cambs. CB7 5BA
E-mail: recruitment@ivorsearle.co.uk

©LW

SHIFT INSPECTOR

Bodycote is the world's largest and most respected supplier of thermal processing services to a wide range of industrial market sectors.

Bodycote's heat treatment plant in Cambridge requires a Shift Inspector to ensure that work received can be processed correctly, that work is carried out in accordance with the correct specifications and company procedures, that processed work conforms to all requirements and corrective action is taken where necessary and that arrangements are made to despatch completed work.

Main responsibilities:

All responsibilities must be carried out according to quality requirements, as well as the company's health, safety and environmental procedures, and safe operating instructions.

- Must have a good understanding of site and group procedures.
- Specification or contract review including group documents.
- Inspection of parts at any stage required, using any tool required, against the appropriate specification, examples being hardness testing, visual inspection at various magnifications, ultrasonic testing, helium leak testing and verification of charts.
- Ensuring periodic checks or calibrations are completed.
- Packing and despatch, including advising customer of availability for collection if required.
- Raising release paperwork when required.

Qualifications, experience and skills:

- A good education with experience in engineering.

A HNC/HND in Engineering is preferred, but other qualifications will be taken into account.

To apply, please send CV to: Email; **UKHR@bodycote.com**
Or by post to: J Turner, Bodycote HR, Austin Way, Great Barr, Birmingham. B42 1DU
Tel: 0121 358 8912 Fax: 0871 714 3442

©LW

Peterhouse
Trumpington Street,
Cambridge CB2 1RD

Schools Liaison Officer & Admissions Assistant

The College is seeking to appoint an enthusiastic and energetic graduate to join the Admissions team at Peterhouse as Schools Liaison Officer & Admissions Assistant. The Schools Liaison Officer will work alongside the Admissions Tutors and Admissions Coordinator to assist with the effective administration of the Admissions period and take part in outreach activities of the College.

Good interpersonal skills are essential as the work will involve interacting with a large number of prospective students, teachers, current undergraduates, Fellows and other members of the College and University. Some experience of the Cambridge College system and/or the secondary school sector is desirable. In addition, good organisational skills and some knowledge of computing are required. A willingness to travel on school visits is essential and a clean driving licence is highly desirable.

The appointment is envisaged to begin in May 2014. The starting salary is in the range of £22,500 - £24,500 a year, with a competitive package of benefits. The post will be full time (36.25 hours a week) but overall hours are negotiable. Full details and an application pack can be obtained from Ms Helen Walker, HR Coordinator, 01223 330836, helen.walker@pet.cam.ac.uk

Applications should be sent to Helen Walker, HR Coordinator, Peterhouse, Trumpington Street, Cambridge CB2 1RD. The closing date for applications is 21st March 2014. Interviews will be held on 3rd April 2014.

www.pet.cam.ac.uk

The Maltings, Ely
Thursday 13th March 2014
10:00 to 16:00

RECRUITMENT DAY

Join us to learn about our Apprenticeships, Seed to Success Programme, Management Training Scheme and other career opportunities

www.gs-fresh.com

www.jobsnow.co.uk

General Vacancies

Cambridgeshire ageUK

Registered Charity No 1107589
Company No 311438

Insurance Arranger
Based in Cambridge

This post is to provide customers with insurance quotations, policies and promote Age UK's Products and Services. Dealing with telephone and personal callers and attending outside events. Training to support the role is required and will include frequent and ongoing assessment.

You will need to be enthusiastic, proactive, energetic, self-motivated and able to achieve results. Good keyboard, organisational, verbal and written communication skills are essential.

18 hours per week
(Tuesday – Thursday 1pm – 4.30pm
& Friday 9am – 4.30 pm)

Annual Salary £7,775 (actual)

Closing date 28th March 2014

The successful candidate will be required to undertake a DBS disclosure check at enhanced level. CV's will not be accepted, completed application forms only.

Please contact:
Sandra Broadbent, Insurance Supervisor
Age UK Cambridgeshire, 2 Victoria Street,
Chatteris, Cambs PE166AP
Tel: 01354 696650
E – Mail: Sandra.broadbent@ageukcambridgeshire.org.uk

©LW

Part Time Support Workers needed Manea area

Are you committed, creative and enthusiastic and able to provide support of the highest standard? Gentleman in his 50's requires support staff to continue with his rehabilitation following a Brain Injury. Support needed to enable him to spend quality time with his wife, access community activities and prepare for discharge from residential care to their own purposely adapted property with 24 hour support package.

- Hours up to 16 hours a week.
- Flexibility needed.
- Driver essential.
- Pay – £11.00 an hour weekdays, £11.50 weekends.
- Full induction, training, support and supervision given.

To obtain an application pack please contact:
Anglia Case Management Ltd
on 01359 272390
or email info@angliacasemanagement.co.uk
or to download
www.angliacasemanagement.co.uk
Quoting Ref: JF/455
Closing Date: Noon 24 March 2014

©LW

Exciting Opportunity for External / Internal Wall Insulation Installers

Climate Energy is the UK's largest independent energy efficiency company.

Due to increased expansion we are looking for experienced plasterers to install External/Internal Wall Insulation to various types of properties to a continuous programme of works.

Reporting directly to the Operations Manager, you will form part of the External/Internal Wall Insulation Department. A key element of the role will be to ensure that the materials and methods used meet building regulations and compliance requirements. You will provide an efficient service to customers and ensure that high standards are maintained in line with H&S regulations.

Salary:
OTE £30,000 to £35,000 per annum

Working Hours:
Out of hours and weekend work may be required.

Location:
Primarily in Cambridgeshire, Suffolk and other areas.

Training & Development:
Will be provided as and when required to meet changing business needs.

For further details please visit our website: www.climateenergy.org.uk

©LW

CAMBRIDGE Vending Ltd have opportunities in their Warehouse & Operational Team. Warehouse Person to include some delivery driving and Machine Route Operator roles available. Full training provided. Full driving licence required. Call 01223 425522 or email info@cambridgevending.co.uk for more details.

CLEANING STAFF required in Somersham, Mildenhall and Ely, various hours available experience preferred, references essential. Telephone 01353 724559 or email anita@trojan—services.co.uk

PART—TIME Afternoon Cleaner required in Whittlesford, Mon, Wed, Fri, 6 hrs/wk. Please call: 01223 834493 (ref HK).

General Vacancies

MANCHETTS

Manchetts Recovery, Burwell, require the following staff:

Part-Time Administrator (9am-1pm, flexible)

Must have GCSE Maths (A-C) and be intuitive and personable.
Email CV to: emily@manchetts.co.uk

Call Handlers, Roadside Mechanics and Recovery Drivers

Required due to new local contracts.
Apply in the first instance with CV by
email to: sean@manchetts.co.uk

www.manchetts.co.uk

©LW

Parkside Federation Academies
are looking to recruit a

Student Support Administrator

Please follow this link to our website
http://www.parksidefederation.org.uk/parkside-federation-academies/our-schools/vacancies/
for further details

©LW

EXPERIENCED OFFICE ADMINISTRATOR REQUIRED

Wedding venue near Ely, seeks a committed and energetic individual to join a growing team.
Must have good people skills, well organised and have excellent administrative ability.

Apply with CV and covering letter in strict confidence to:
Alex Morbey
The Old Hall, Stuntney, Ely, CB7 5TR

©LW

PART TIME RECEPTIONIST

(9.00am-5.00pm Thursday and Friday)
for Busy Solicitors Office.
With flexibility to cover for holidays.
Must be Computer literate.

Please send CV to **jane@pbw.uk.com** by
14th March 2014
or in writing to Pooley Bendall and Watson,
2 Three Cups Walk, Ely, Cambs CB7 4AN
marked "Private and Confidential"

©LW

General Vacancies

SCHOOL CLEANER

Required
in Ely area, Mon-Fri
(Term time only)
16:00 – 18:30, £6.70ph.
Full training and uniform supplied.
To apply call:
01353 665151
or recruitment@businessclean.co.uk

©LW

Site Joiners
required for immediate start in the city centre of Cambridge.
Excellent rates of pay.
Please call Matt on
07970 883308

©LW

CHEFS REQUIRED
Looking for passionate CDPs, Senior Sous Chef & Breakfast Chef

Competitive Salary
Please send CV's to:
careers@toshoonami.com

EXPERIENCED Part 2 Scaffolders required. Also, Labourers with CSCS card. Contact Cambridge Scaffolding: 01223 504422.

BRICKLAYERS Required for Puckeridge. Skillmaster Brickwork. Tel: 01462 438344 or 07790 347705.

CATALOGUE Distributors wanted. Earn £50—£500 p/w. Tel: 01223 852944. www.changeyourfuture2day.com

EARN £400—£600 p/m part—time delivering/collecting catalogues. Please Tel: 01223 858043 www.cataloguesforcash.co.uk

HAIRDRESSER WANTED Full/ part—time, located in Comberton. Call Kerry on 01223 262310 / 07747 135883

SENIOR PROPERTY VALUER wanted for Ely Estate Agent, commission only (15%) 01353 665791

QUALIFIED GARDENER urgently required in Gt. Shelford. References required. Tel: 01223 842262

CROSS OUT YOUR JOB VACANCY...
...ADVERTISE WITH US
CALL 01223 434400

WANT TO EARN SOME EXTRA CASH?

HARDWORKING, RELIABLE & AGED 13+ YEARS?

We currently have paper rounds available in all areas

CALL 01582 476666
Or email:
enquiries@thedistributionbusiness.co.uk

Magazine **Sales Manager**

We are looking for a dynamic and results focused sales manager for our growing portfolio of magazines.

The recently launched Cambridge Magazine and the increased frequency of Cambridge Business to meet growing market demand are the start of an exciting expansion strategy.

Reporting directly to the Director of Magazines, the key responsibilities of the role include:

Sales and publishing:

- Meeting agreed revenue and profit targets. Taking on key clients personally.
- Agree annual feature and 'specials' lists with the director and editor
- Liaise with editorial, production and distribution to deliver successful magazines
- Report punctually and accurately activity, revenue and market
- Sign off all magazines prior to print

Staff:

- Set monthly revenue targets, activity performance criteria and KPI's
- Address performance issues immediately and resolve satisfactorily
- Manage and when necessary recruit staff members
- Develop the magazine team to ensure optimum use of time

Strategic:

- Defining and executing publishing plans for existing titles with the Director of Magazines
- Suggest new launch potential and help construct business plans
- Helping to define the enhanced digital offering of the printed products
- Work within agreed publishing and project deadlines

The role will be based in Cambridge but not restricted to the city location.
No magazine experience is necessary, as full training will be given to the successful candidate.
An excellent salary and commission is available in line with the importance of this role.
If you believe you are ready to take on this exciting and high profile role, please request an application from Paul Gibson, email: **paul.gibson@localworld.co.uk**

Closing date: 28th March 2014

We encourage applications from all walks of life and all applications will be considered on merit. It is the company's policy to employ the best qualified personnel and provide opportunity for the advancement of employees including promotion and training and not discriminate against any person because of sex, race, pregnancy, disability, marital or family status, ages, sexual orientation, religious beliefs or trade union membership.

As a division of Local World we also publish weekly newspapers and websites across Herts, Beds, Bucks, Cambs, Northants, Staffs and Essex.

Cambridge Newspapers

LOCAL WORLD

Media **Sales**

Are you tenacious, enthusiastic and won't take no for an answer, if so we may have a role for you.

Cambridge Newspapers is the area's leading regional newspaper publisher and part of Local World. Our titles include the award-winning Cambridge News and a wide range of weekly newspapers, regional magazines and websites across Cambridgeshire.

External Account Executives (Field Sales)
Internal Account Executives (Telesales)

The successful applicants will be responsible for selling advertising into our portfolio of publications and online products. Working to deadlines, you will sell to existing clients, as well as generating new business through cold calling.

These positions would best suit someone with previous sales experience, although applications from outgoing, confident individuals who are well organised, professional and keen to develop their sales skills would be welcome. Full and ongoing training will be provided, but you will need to be focused on delivering high standards of customer service and representing our business with people at all levels.
We offer a competitive salary and generous bonus structure, on the job support and training and a career development programme within one of the country's leading media businesses.

Benefits: Company Car • Competitive salary • 5 weeks annual holiday • Childcare voucher scheme • Following a probationary period there is an option to join a contributory pension scheme and subsidised health cash plan.

To request an application form please email Matt Drummond, matt.drummond@cambridge-news.co.uk

We encourage applications from all walks of life and all applications will be considered on merit. It is the company's policy to employ the best qualified personnel and provide opportunity for the advancement of employees including promotion and training and not discriminate against any person because of sex, race, pregnancy, disability, marital or family status, ages, sexual orientation, religious beliefs or trade union membership.

As a division of Local World we also publish weekly newspapers and websites across Herts, Beds, Bucks, Cambs, Northants, Staffs and Essex.

Cambridge Newspapers

LOCAL WORLD

PUBLIC NOTICES

Trade advertisers please call 0844 4068 674

Public Notices

Goods Vehicle Operator's Licence

LRB LOGISTICS LTD

of FIELDSIDE FARM
178 WISBECH ROAD,
LITTLEPORT
ELY CAMBS CB6 1RA

is applying for a licence to use

FIELDSIDE FARM
178 WISBECH ROAD,
LITTLEPORT
ELY CAMBS CB6 1RA

as an operating centre for 1 goods vehicles and 1 trailers

Owners or occupiers of land (including buildings) near the operating centre(s) who believe that their use or enjoyment of that land would be affected, should make written representations to the Traffic Commissioner at Hillcrest House, 386 Harehills Lane, Leeds, LS9 6NF, stating their reasons, within 21 days of this notice. Representors must at the same time send a copy of their representations to the applicant at the address given at the top of this notice. A Guide to Making Representations is available from the Traffic Commissioner's office. ELW

FROM JUST £10* TO SELL ANY ITEM OVER £100
CLASSIFIED
www.thisisads.co.uk
*Items over £100. Excludes pets, motor vehicles and trade sales.

FREE
TO SELL ITEMS UNDER £100*
Your advert will appear in the newspaper and online.
BOOK NOW
ONLY BY VISITING
CLASSIFIED
www.thisisads.co.uk
*Excludes pets, motor vehicles and trade sales.

Public Notices

HORACE WILLIAM GRIGGS (Deceased)

Pursuant to the Trustee Act 1925 any persons having a claim against or an interest in the Estate of the aforementioned deceased, late of 45 Bell Holt Ely Cambridgeshire CB7 4ED, who died on 29/08/2013, are required to send particulars thereof in writing to the undersigned Solicitors on or before 16/05/2014, after which date the Estate will be distributed having regard only to claims and interests of which they have had notice.

WARD GETHIN ARCHER
Market Place Ely
Cambridgeshire CB7 4QN *T403561*

THERE'S ONLY ONE PLACE TO SELL YOUR SERVICES
CLASSIFIED
www.thisisads.co.uk

PERSONAL

All adverts must be pre-booked using a credit card or debit card. Advertisers in this classification must provide a verified name and address. We reserve the right to refuse advertisements and undertake to forward information to the relevant authorities upon request.

Visit www.thisisads.co.uk or call 0844 4068 674

Personal Escorts

Blue Escorts
Professional Visiting Agency
Est 2005
07986 251949 ©LW

THERE'S ONLY ONE PLACE TO SELL YOUR SERVICES
CLASSIFIED
www.thisisads.co.uk

Personal Services

A11 HEAVENLY Seasonal Specials from £40. Mon — Sat, 9am — 7pm, 07722 023406 (Barton Mills)

CAMBRIDGE Sweet massage, sensual & relaxing, 7 days by appointment. 07778 687755

NEWMARKET 7 Days by appointment. Outcalls only. Call Daniel 07455 321417.

NEWMARKET babe, fun, friendly massage. Mon—Fri, 10 till late. 07950 213418

TRADITIONAL Chinese massage. Open 7 days. Appointments Only. Newmarket. Tel: 07766 351512.

ESCORT Zara to visit you, 07914 608 219.

MONICA Escort to visit you, 07914 608 231.

Don't miss out on that ideal job opportunity
Jobs now www.jobsnow.co.uk
Register your CV at www.jobsnow.co.uk and receive your free weekly E-Magazine.
Packed full of jobs throughout the region

Ignored by your GP or hospital?

Have you suffered due to any of the following:
- Failure to diagnose
- Failed sterilisation
- Prescription error
- Missed fractures
- Surgery disaster
- Dental mistakes

We specialise in fighting your claim for your rightful compensation in the event of injury from medical and dental negligence.

You need a specialist law firm on your side for maximum compensation.
Call for a friendly chat to see if we can help.

Rapid™ SOLICITORS
An ISO 9001 Quality Assured Firm

0845 225 0729
www.rapidsolicitors.co.uk
Free home visits • Lines open 24/7 • Rapid Response Solicitors Limited • ISO 9001 Quality Assured Service

Duathlon

It's a Monster time for Lings and Kenny

Under orders: Competitors on the start for the Monster Racing Duathlon. Picture: Ian Green Photography.

JULIAN Lings and Victoria Kenny were victorious in the Eastern Counties Finance Monster Racing Duathlon, sponsored by PWR+, at Witchford Village College.

The event sees competitors race over a 5km run, 25km cycle and 5km run, with 85 athletes taking part in the event, which is in its third year.

On a chilly and windy morning, Team Accelerate's Lings was first across the line in the men's race in 1hr 12min 44sec.

Second spot went to SwimPackRT's Dean Watson, in 1:16.21, with Body Limits Transition – Corley Cycles' Phil Melling in third in 1:16.22.

In the women's race, Hadleigh Hares' Victoria Kenny was first in 1:25.58, with Ipswich Triathlon Club's Jayne Williams second in 1:30.35. Third place went to Cambridge Triathlon Club's Joanna Davies, who clocked 1:31.07.

The age group winners for the 16 to 24 section were Jack Bond, in 1:20.42, and Jasmine Haywood (Hadleigh Hares AC), in 1:39.32; the 25 to 34 category winners were Mark Tickner (Cambridge Triathlon Club), in 1:21.45, and Jenny Mackay (Cambridge Triathlon Club), in 1:51.40.

In the 35 to 44 category, Peter Kerry (Ipswich Triathlon Club), in 1:18.39, and Clare Cunningham (Cambridge Triathlon Club), in 1:37.16 were first; the 45 to 54 victors were Gary Spencer (North Devon Tri), in 1:21.58, and Nikki Spencer, (North Devon Tri), in 1:54.36 and in the 55-plus section, CLUB's Martin Ward triumphed in 1:58.16.

Athletes taking part from Ely Tri Club and Ely & District CC were Gary Wilberforce (1:24.09), Jay Woods (1:29.47), Chris Brown (1:34.24), Hayley Turner (1:42.19), Laura Marshall-Colling (2:04.43) and Sandie Jardine (2:08.41).

A Monster Racing spokesman said: "This event is early in the racing season and as always it was good to see many athletes take part in our duathlon. It's great to put on an event which attracts a mixed field, from first timers to pro athletes. Some familiar faces returned, which makes us very proud."

Monster Racing have expanded their race calendar and have doubled the number of events they are putting on, with new additions taking place all across East Anglia.

Detail and entries for all events are open at www.monsterracing.net

Rugby union

Tigers power to victory

ELY Tigers under-14s beat Saffron Walden 41-7 in the Cambs County Plate final.

They started well and pushed for an early score with much of the first 15 minutes contested inside the Walden 22.

But some great defending and lack of composure meant it was not until the 20th minute when Ely finally broke the deadlock.

Committed defending from Saffron Walden and handling errors resulted in Ely squandering good field position but they added two more tries.

Walden hit back with an individual try but at the interval the Tigers led 15-7.

Ely struggled to dominate the second half, but their pressure told in the final 10 minutes when a flurry of tries secured the victory.

Jack Emery, Jacob Dawes and Stephen Snook were among the try scorers.

Soccer Sixes

	P	W	D	L	F	A	GD	Pts
Premiership								
The Eagle	20	15	2	3	59	19	40	32
Minster Tavern	20	13	5	2	53	7	46	31
Sissu Out	20	9	3	8	37	44	-7	21
A Little Silhouette Of A Man	20	8	2	10	33	45	-12	18
Bayern Neverlusen	20	7	2	11	31	28	3	16
Sainsbury United	20	7	2	11	28	51	-23	16
El Porto	20	5	5	10	23	41	-18	15
Das Gooch	20	3	5	12	15	44	-29	11
Championship								
Ac Ely	20	14	5	1	62	16	46	33
Minster reserves	20	13	3	4	67	30	37	29
Real Witchford	20	11	2	7	61	33	28	24
Wpfc	20	6	4	10	29	41	-12	16
Sixth Sense	20	6	3	11	43	52	-9	15
Dss	20	6	3	11	28	64	-36	15
Ely Torpedos	20	4	5	11	31	51	-20	13
Victorious Secret	18	6	1	11	29	63	-34	13

Bowls

Egham final awaits City's star bowlers

CITY of Ely booked their place in the Egham Trophy final following a 77-46 success over Hartlepool at Nottingham.

Seeking to lift the prize they last won four years ago and having defeated holders Desborough in the last eight, Ely went into the semi-final full of confidence.

And the early exchanges saw Ely exert their authority by taking a commanding 33-6 lead after five ends with Andrew Easy's rink 11-2 ahead, Nicky Brett 6-0 up, Stuart Popple leading 7-1 and Greg Harlow 6-3.

Ely maintained their dominance by going 41 shots clear after 10 ends, but with the match as good as in the bag, Hartlepool mounted a spirited reply by reducing the deficit to 21 shots over the next five ends.

However, the game swung back in Ely's favour in the closing stages with Hartlepool conceding with 11 ends still to play.

Ely will now face either Torquay United or Swale in the final at Egham on March 30.

Meanwhile, Ellen Falkner and Brett teamed up to claim the English mixed pairs title in comfortable fashion at Lincoln with a 24-11 win in the final against Wellingborough's Jean Burgess and Jamie Walker.

They kicked off with a straightforward 19-4 thrashing of Adur pair Lorraine Kuhler and David Hubbard in the first round and followed it up with a 22-12 win over Clarrie Dunbar duo Kim Smith and Andy Colebrooke in the quarter-finals before beating Hartlepool's Lauren Copeland and Paul Mosley 25-14 in the last four.

In the mixed fours, clubmates Sara Matthews, Catherine Popple, Ian Brown and Stuart Popple got off to a good start by beating Cumbria quartet Linda Rye, Karen Edmondson, David McManus and Rick Gallagher 28-7.

But they went out in the last eight following an 18-8 defeat to Blackpool Newton Hall's Emma Seed, Sue Kearsley, Jonathan Goodall and Mark Dawes.

twitter
Follow us on
@sportcambridge

Champs: Nicky Brett and Ellen Falkner with English mixed pairs trophy

Table tennis

Mohan's maximum haul

LIAM Mohan's maximum helped Haddenham I push on and secure an 8-2 victory over Fulbourn III in the Ely & District League, Division One.

Peter Xie and Richard Hatley found Christian and Kieran Mohan too hot to handle, although Hatley took a leg off both and also managed to win the first two legs in his loss to Liam.

Nigel Bates registered Fulbourn's two wins.

Impington I entertained Ely I and it was a win each from Andrew Maguire and Ju Young against Anna Bridge that put the two Ely points on the board.

Jan Hryca and Ben Brown won their singles plus the doubles for Impington.

A resilient Mark Lillyman wore down Max Schwiening in five to give Soham Comrades I a promising start against Fulbourn II.

Nathan Stewart won his three, backed up by Lillyman, again needing the fifth to overcome Hamish Ryder.

For Fulbourn, Harris Ryder scored two wins in five against James Nicholls and Lillyman. A win each for Schwiening and Hamish Ryder left Fulbourn needing the doubles to draw and they duly obliged.

Tony Everitt scored three and Clive Woollard two before joining forces to take the doubles as Soham beat Elsworth I 6-4.

Roger Fensom took two for Elsworth with Joe Thorogood and Peter Goatly one each.

Comrades II recruited Tony Comiskey to cover for Bela Szabo and he obliged with two wins against Fulbourn I, coming unstuck in a close encounter with Terry Lane.

Lane beat Kin Choi Chan in five on his way to a maximum and was well supported by Marc Meunier who also beat Kin in five.

Comiskey joined Rob Wallis to take the doubles but Fulbourn took the match 6-4.

Division Two saw Ellesmere I close in on the championship as they beat Ely II 9-1. Impington II travelled to Fulbourn IV and came away with an 8-2 victory thanks to Tony Taylor and Harvey Dinkele both securing maximums, while Fulbourn V beat Comrades IV 6-4

In Division 3, Fulbourn 7 overcame Comrades 6 7-3, whule Pedro Rocha proved to be the thorn in the side of Fulbourn VIII as he won his three for Ely III in a 6-4 triumph.

In the Handicap Plate, Fulbourn V's experience told as they whitewashed Haddenham II 5-0.

Haddenham gave an outing to 15-year-old Will Smith but it was Michael Thomas who was the biggest test for Fulbourn.

Youth football

Wright grabs hat-trick

MAX Wright hit three and Josh Bidecant got one as Littleport beat Isleham 4-1 in Cambridge & District Colts League, 16B.

Haddenham Rovers beat Over Sports 2-0 in BM Kempton 9v9 Youth League, 12C thanks to Lewis Perry's double.

Jake Garner and Joshua Huckle netted as Mepal Sports beat Stretham Sporting Blues 2-0 in 12C.

ely-news.co.uk

Ely News Sport

Get **involved**
Like us on **Facebook** /elyweeklynews
Follow us on **Twitter** @jordandayCN
print | online | mobile

Something different every day in your Cambridge News

NEWS • SPORT • FEATURES • WHAT'S ON • OPINION • DEBATE • JOBS • HOMES • MOTORS • LIFESTYLE • BUSINESS • PUZZLES

MONDAY
Our **Sport on Monday** pull-out features all the action and analysis
PLUS **What's On This Week** guide

TUESDAY
Our **Business** section includes great interviews, all the movers and shakers and Your Money section

WEDNESDAY
Jobs, **Puzzle Challenge**, **WalkRunCycle** and more

THURSDAY
Our 12-page **What's On** guide, and an **Arts** section
PLUS Our huge **Property News** pull-out

FRIDAY
Our **Drive** pull-out, more of the latest **Jobs**, and our **Photography** pages

SATURDAY
Our packed weekend edition features **Living** magazine, **TV Week**, **Memories**, and **Youthscene Sport**

Gent earns red card as Soham lose out

JORDAN Gent was sent off as Soham suffered a 2-0 defeat at Tilbury in Ryman League, Division One North.

Antonio Murray was handed his debut after joining Rangers on Friday following his release by Royston, but he was unable to help his new side get off the mark.

The hosts went in front on 16 minutes and Soham thought they had levelled soon after only for Luke Stanley's effort to be ruled out for offside.

It got worse for the visitors when Gent was dismissed after the break for lashing out after being on the receiving end of a nasty challenge, his assailant only picking up a booking to the dismay of manager Steve Fallon.

Tilbury settled matters in the final minute with a penalty after Martin Bromwich brought down a home attacker inside the area.

Fallon was disappointed with his second-placed side's performance despite having plenty of the ball throughout the game.

He said: "If you're not on your game in this league you can quite easily get beaten.

"We've had a few things go for us over the time, but we just never really got going.

"We had a fair bit of the ball, but the final ball wasn't good enough and we didn't really create many chances.

"I've got no arguments with Jordan's sending-off, but I felt their player should have gone as well because their fellow has laid on top of him to stop him getting up.

"We still had a little bit of the ball after that, but they looked dangerous on the break and I've got no complaints about the penalty."

Ben Lawrence's own goal set the tone as Ely went down 2-0 at home to Kirkley & Pakefield in the Thurlow Nunn League, Premier Division.

The player-assistant boss put through his own net after 15 minutes while keeper Lee Pacey was forced to make three good saves to keep the score at 1-0 by half time.

Kirkley added another goal in the second half and the Robins' day was complete when Lewis McDonald missed a spot kick after Adam Murray was fouled inside the box.

Ely also lost 3-2 on penalties at home to Newmarket in their Red Insure Cup semi-final on Tuesday following a 1-1 draw after extra time.

Murray's header just before half time was cancelled out by Jockeys substitute Jake Higgs on 82 minutes.

And when Simon Farrow's spot kick in the shootout was tipped on to the post by George Lawton, it was game over for the hosts.

Early bath: Jordan Gent was dismissed in Soham's 2-0 loss to Tilbury.

Rugby union

Rogerson's late heroics for Ely

HARRY Rogerson's late try earned Ely a 15-13 win at Southwold in Greene King IPA Eastern Counties One.

Southwold went ahead with a converted try, but touchdowns from Dave Kempers and Ricky Neale gave the Tigers a 10-7 lead at half time.

Southwold went back in front through two penalties, but Rogerson's try in the last play out wide earned Ely the victory.

Captain John Dibb said: "It was a very hard-working game, they really brought it to us.

"Both the forwards packs were very strong and they disrupted the ruck ball well, sometimes illegally. When we got it out to the backs, it was very slow ball.

"Generally it was a good all-round performance."

Ely are third in the table, seven points off West Norfolk, who are in the second promotion spot.

They are at home to Swaffham on Saturday.

Ely Weekly News 10
9 771476 870015

Published and printed by the proprietors, Cambridge Newspapers, a division of Local World Ltd. Registered office in England No. 08290481, PO Box 101777, 50 St George Street, Leicester, LE1 8ED.Telephone 01223 434434;Fax (Editorial) 434415; Fax (Advertising) 434222. Registered as a Newspaper with the Post Office

FENCABS
Ely's Premier Taxi Company

4 - 16 Seater Vehicles
Airports, Wheelchair Vehicles and Competitive Rates.
24/7 Service subject to availability
All drivers CRB checked & NVQ qualified, female drivers available
Account Customers Welcome
TAXIS AND MINI BUSES
01353 669966
56 MARKET STREET, ELY
email: bookings@fencabs.co.uk
www.fencabs.co.uk
©LW